



Map annexes

MANAGEMENT PLAN
FOR CONSERVATION OF
WORLD CULTURAL HERITAGE
OF THE HISTORIC CENTRE
OF PRAGUE – PART 001



List of abbreviations and explanatory notes

a.s.l.	above sea level	NCM	National Cultural Monument
AUA	Architectural-Urbanistic Analysis	NHI	National Heritage Institute
Airbnb	a web service brokering rental of accommodation	NHI RO P	National Heritage Institute Regional Office for Prague
CAS	Czech Academy of Science	NSTR	North-South Through Road
CLCM	Central List of Cultural Monuments	OUV	Outstanding Universal Value
CM	Cultural Monument	P+R	catchment parking lots for the Park and Ride system
DPP	Prague Public Transport Company	PBR	Prague Building Regulations
ERS	City of Prague Emergency Rescue System, functioning in close coordination with the "Integrated Rescue System" (IRS)	PCH	Prague City Hall
EU	European Union	PCH HD	Prague City Hall Heritage Department
GIS	Geographic Information System	PCT	Prague City Tourism
GTR	General Technical Requirements for Construction in the City of Prague	PHR	Prague Heritage Reservation, (in relation to UNESCO this is Part 001 of the UNESCO site – note: Part 002 is Průhonice Park)
HD	Heritage Department (of Prague City Hall)	PID	Prague Integrated Public Transport
IAA	Important Archaeological Areas	Part 001	the area of the PHR – Prague Heritage Reservation
ICOMOS	International Council on Monuments and Sites	QOL	Quality of Life
IIS_ARP	Integrated Information System of Archaeological Resources Prague	SHC	state heritage care
IPR	Prague Institute of Planning and Development	SWOT analysis	(Strengths, Weaknesses, Opportunities, Threats) – an analysis through which it is possible to identify the strengths and weaknesses, opportunities or threats associated with a certain project, type of business, business plan, policy, etc.
IRS	Integrated Rescue System	TAM	Territorial Analysis Materials
LUD	land use decision	TSK	Technical Administration of Roads
LUPD	City of Prague land use planning documentation	WHL	UNESCO World Heritage List
MC	Ministry of Culture of the Czech Republic	WHMO	World Heritage Monument Office
MgP	Management Plan for Conservation of World Cultural Heritage of the Historic Centre of Prague – Part 001		
MIS	Metainformation System		
MP	City of Prague Land Use Plan – Metropolitan Plan, shortened as Metropolitan Plan		



Map annexes

MANAGEMENT PLAN FOR CONSERVATION OF WORLD CULTURAL HERITAGE OF THE HISTORIC CENTRE OF PRAGUE – PART 001

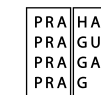



United Nations
Educational, Scientific and
Cultural Organization



Historic Centre of Prague
Historické centrum Prahy

Drafters of underlying draft for Management Plan:

doc. Ing. arch. Miroslav Cikán

Ing. arch. Jan Sedlák

Authors of source material utilised in drafting the Management Plan:

(in alphabetical order)

PhDr. Tomáš Alušík, Ph.D.

doc. Ing. arch. Miroslav Cikán

RNDr. Václav Cílek, CSc.

PhDr. Zdeněk Dragoun

Mgr. Robert Gája

PhDr. Jan Hartl

MgA. David Kašpar

doc. PhDr. Marie Klimešová, Ph.D.

Ing. arch. Milan Körner

doc. PhDr. Petr Kratochvíl

doc. Dr. Ing. Václav Liška

doc. Ing. arch. Pavla Melková, Ph.D.

ThDr. Benedikt Tomáš Mohelník

PhDr. Ivan Muchka

Ing. arch. Jan Sedlák

Ing. Šárka Tittelbachová, Ph.D.

prof. Akad. arch. Dalibor Veselý, Ph.D.

PhDr. Jan Vojta

Ing. Marek Zděradička

Management Plan Editorial Board during its drafting:

(in alphabetical order)

doc. Ing. arch. Miroslav Cikán

RNDr. Václav Cílek, CSc.

PhDr. Zdeněk Dragoun

Ing. arch. Tomáš Drdácký

Mgr. Robert Gája

Mgr. Jan Kněžínek

prof. Ing. arch. Roman Koucký

Ing. akad. arch. Václav Králíček

Ing. arch. Jan Sedlák

Mgr. Jiří Skalický

Ing. arch. Ondřej Šefců

Ing. Šárka Tittelbachová, Ph.D.

PhDr. Jan Vojta

ISBN 978-80-7647-057-6

ISBN 978-80-7647-059-0 (online; pdf)

ISBN 978-80-7647-058-3 (English version; bound copy)

ISBN 978-80-7647-060-6 (English version; online; pdf)

Copyright © City of Prague, 2021

Photos © Michal Čížek, Michal Linhart, Ing. arch. Jan Sedlák,

Prague City Tourism, National Heritage Institute, 2021

Graphic design © Jiří Troskov, 2021

Contents

1	Basic information about the values of the property	A16
1 1	NAME AND DEFINITION OF THE PROPERTY	A21
1 1 1	Name of property	A21
1 1 2	Preamble	A22
1 1 2 1	Procedure and method of work in creating the Management Plan ..	A23
1 1 3	Geographic coordinates and basic data on the territory of Part 001	A24
1 1 4	Composition and area of property Part 001	A25
1 1 5	Boundary of core territory and buffer zone for Part 001	A25
1 1 6	Buffer zone	A25
1 2	DURATION OF MANAGEMENT PLAN VALIDITY AND MONITORING OF FULFILMENT	A29
1 2 1	Basic premises	A30
1 2 2	Deliberations about the Management Plan	A31
1 2 3	Complexity	A34
1 2 4	Agreement on values and direction of city's cultural heritage	A34
1 3	CHARACTER AND HISTORY OF THE CITY	A35
1 3 1	Outstanding Universal Value – OUV Recognised OUV criteria: integrity and authenticity	A36
1 3 2	Grounds for inscription	A36
1 3 3	Declaration of Outstanding Universal Value	A37
1 3 3 1	Criterion (ii) under Section 77	A37
1 3 3 2	Criterion (iv) under Section 77	A37
1 3 3 3	Criterion (vi) under Section 77	A38
1 3 4	Integrity	A39
1 3 5	Authenticity	A40
2	Components of the image of the Historic Centre of Prague, Part 001, that create the Outstanding Universal Value (OUV), description of values	A42
2 1	TANGIBLE COMPONENTS	A45
2 1 1	Basic area of the city	A45
2 1 2	The city and its natural setting	A47

2 1 3	The river area	A48
2 1 4	Green space	A49
2 1 4 1	Historical gardens and parks	A49
2 1 4 2	Green spaces in courtyards	A52
2 1 5	Proportions of terrain relief and its dominant features	A52
2 1 6	Basic character of buildings from perspective of panorama values	A53
2 1 7	Composition and structure of the city and panoramic characteristics in long-distance views	A55
2 1 8	Visually exposed compositional axes, public spaces and building facades	A57
2 1 9	Roofscape with historical height dominants	A59
2 1 1 0	Character of the built-up area and individual urbanistically valuable buildings	A60
2 1 1 1	Original medieval allotment	A61
2 1 1 2	Historic street network	A63
2 1 1 3	Public space and its importance	A63
2 1 1 4	Preserved historical layering in the cores of historic buildings	A65
2 1 1 5	Subterranean parts of historical structures	A66
2 1 1 6	Valuable archaeological sites	A67
2 1 1 7	Architectural values	A68
2 2	MORE DETAILED CHARACTERISATION OF HISTORIC NEIGHBOURHOODS IN PART OF THE HISTORIC URBAN BUILT-UP AREA	A70
2 2 1	Character of the built-up area from the perspective of panoramic values	A70
2 2 2	Hradčany and Prague Castle	A71
2 2 3	Old Town and Malá Strana	A73
2 2 4	Josefov	A74
2 2 5	New Town	A74
2 2 6	Vyšehrad and the area below it	A77
2 2 7	City fortification strip	A79
2 3	MORE DETAILED CHARACTERISATION OF THE RIVER SPACE	A80
2 3 1	“Old Town Meander” section – from Charles Bridge to Čechův most	A80
2 3 2	“Island Part” section – from Jiráskův most to Charles Bridge	A81
2 3 3	“Regulated River” section – from Vyšehrad Railway Bridge to Jiráskův most	A82
2 3 4	Section from Vyšehrad Railway Bridge towards the south	A83

2 3 5	“Eastern River and Holešovice Meander” section – from Čechův most to Hlávkův most	A84
2 3 6	Overall state of the river as a component helping form the OUV of Part 001	A85
2 4	INTANGIBLE COMPONENTS HELPING FORM THE IMAGE OF PART 001	A87
2 4 1	Description of intangible components	A88
2 4 2	Culture in the strict sense	A88
2 4 3	Cultural entities – cultural verticals	A88
2 4 4	Support for culture	A90
2 4 5	Spiritual institutions – churches	A93
2 4 6	Tourism	A95
2 4 7	Housing	A96
2 4 8	Job opportunities	A99
2 4 9	Recreation and leisure in the city	A101
2 4 10	Civic amenities – shopping facilities and services	A102
2 4 11	Civic amenities – education	A104
2 4 12	Civic amenities – healthcare, social care	A106
2 5	ANALYSIS OF MONITORING OF VALUES AND STABILITY OF PART 001 OUV CURRENTLY	A106
2 5 1	Construction activities	A109
2 5 2	Premises for future development	A109
3	SWOT analysis of components of the image of the Historic Centre of Prague (Part 001) that help generate OUV, and the instruments for preserving it	A112
3 1	TANGIBLE COMPONENTS	A115
3 1 1	Strengths	A115
3 1 2	Weaknesses	A116
3 1 3	Opportunities	A118
3 1 4	Threats	A119
3 2	INSTRUMENTS OF CONSERVATION AND CARE FOR PART 001	A123
3 2 1	Strengths	A123
3 2 2	Weaknesses	A123
3 2 3	Opportunities	A124
3 2 4	Threats	A125

3 3	INTANGIBLE COMPONENTS	A127
3 3 1	Culture	A127
3 3 1 1	Strengths	A127
3 3 1 2	Weaknesses	A127
3 3 1 3	Opportunities	A129
3 3 1 4	Threats	A130
3 3 2	Tourism	A130
3 3 2 1	Strengths	A130
3 3 2 2	Weaknesses	A130
3 3 2 3	Opportunities	A132
3 3 2 4	Threats	A132
3 3 3	Life in the city	A133
3 3 3 1	Strengths	A133
3 3 3 2	Weaknesses	A134
3 3 3 3	Opportunities	A135
3 3 3 4	Threats	A135
3 3 4	Transport infrastructure	A137
3 3 4 1	Strengths	A137
3 3 4 2	Weaknesses	A137
3 3 4 3	Opportunities	A138
3 3 4 4	Threats	A139
3 3 5	Quality of life, the environment	A139
3 3 5 1	Strengths	A139
3 3 5 2	Weaknesses	A139
3 3 5 3	Opportunities	A140
3 3 5 4	Threats	A141
4	Objectives of the Management Plan	B16
4 1	GENERAL INDICATORS FOR FULFILMENT OF MANAGEMENT PLAN OBJECTIVES	B19
5	Measures for realisation of Management Plan objectives	B30
6	Comments on Management Plan objectives and measures	B76
6 1	ARCHITECTURE AND URBAN PLANNING	B81
6 1 1	Context and quality of architecture	B81

6 1 2	Acceptability of pressure to intensify use of building stock and space in Part 001	B82
6 1 3	Differentiation of the architectural-urbanistic character of locales in Part 001	B84
6 1 4	Diversification	B84
6 2	TANGIBLE COMPONENTS	B85
6 2 1	Territorial protection, height limits	B85
6 2 2	Strategy for protection of Part 001 in the territory outside its borders	B87
6 2 3	Protection of the panorama	B90
6 2 4	Protection of distinct terrain formations	B94
6 2 5	Allotment	B95
6 2 6	Protection of the material essence and historic structural stratigraphy of buildings in Part 001	B96
6 2 7	Conservation of the roofscape	B97
6 2 8	Conservation of street level	B97
6 2 9	Conservation of detail	B98
6 2 10	Public spaces	B98
6 2 11	Road surfaces	B100
6 2 12	Structural pollution and preventing the “cluttering” of the streetscape	B100
6 2 13	Instruments for protecting archaeological cultural heritage	B103
6 3	SPECIFIC AREAS – LOCAL ISSUES	B105
6 3 1	North-South Trunk Road	B105
6 3 2	River	B105
6 3 3	Masaryk Train Station	B107
6 3 4	Old Town Square	B108
6 3 5	Wenceslas Square and its surroundings	B109
6 4	PREVENTION OF NATURAL THREATS AND CRISIS SITUATIONS, BLACKOUT	B111
6 5	INTANGIBLE COMPONENTS	B113
6 5 1	Housing	B113
6 5 2	Job opportunities	B115
6 5 3	Leisure	B116
6 5 4	Retail facilities and services	B116
6 5 5	Healthcare	B118

6 5 6	Schools	B118
6 5 7	Transport infrastructure	B119
6 5 7 1	Railway	B119
6 5 7 2	A through model of rail transport	B120
6 5 7 3	Public transport – PID	B120
6 5 7 4	Connecting Václav Havel Airport Prague to public transport	B121
6 5 7 5	Automobile transport	B122
6 5 7 6	Parking	B123
6 5 7 7	Bicycle transport	B124
6 5 8	Culture in relation to the OUV of Part 001	B125
6 5 9	Tourism in relation to the OUV of Part 001	B127
6 5 10	Societal awareness of the significance of world cultural heritage	B129
6 5 11	Illegal activities	B130
6 6	EDUCATION AND AWARENESS ON HERITAGE CARE. DOCUMENTATION OF MONUMENTS	B131
6 6 1	Loss of traditional artisanal skills	B133
6 7	FINANCIAL SUPPORT FOR CONSERVATION OF PART 001 AND HERITAGE RESTORATION OF ITS COMPONENTS	B134
6 7 1	Financial backing for implementation of the MgP and related conceptual and implementation heritage care documents	B135
7	Legal and methodological instruments of care for Part 001 and its development. Valid instruments	B136
7 1	UNESCO INTERNATIONAL INSTRUMENTS	B141
7 1 1	Convention concerning the Protection of World Cultural and Natural Heritage	B141
7 1 2	Convention on the Protection of Cultural Property in the Event of an Armed Conflict, including the (First) Protocol and Second Protocol	B141
7 1 3	Convention on the Means of Prohibiting and Preventing the Illicit Import, Export and Transfer of Ownership of Cultural Property	B142
7 1 4	Convention for the Safeguarding of Intangible Cultural Heritage	B142
7 1 5	Recommendations of the UNESCO General Conference	B143
7 1 6	Documents of the UNESCO Intergovernmental World Heritage Committee	B143

7 2	COUNCIL OF EUROPE CONVENTIONS	B144
7 3	ICOMOS INTERNATIONAL CHARTERS	B145
7 4	VALID LEGAL AND METHODOLOGICAL NATIONAL AND MUNICIPAL INSTRUMENTS FOR CONSERVATION OF PART 001 AND ITS DEVELOPMENT	B146
7 4 1	Laws	B146
7 4 2	Government orders	B147
7 4 3	Further legislative measures	B148
7 4 4	Strategic documents	B151
7 4 4 1	Principles of Territorial Development	B151
7 4 4 2	City of Prague Land Use Plan	B151
7 4 4 3	Regulatory plans	B152
7 4 4 4	Territorial Analysis Materials for the municipality of Prague	B153
7 4 4 5	City of Prague Transport Policy Principles	B153
7 4 5	Other drafted planning instruments and methodologies for Part 001	B154
7 4 5 1	Visual Integrity Study	B154
7 4 5 2	Prague Waterfront Concept	B154
7 4 5 3	Public Space Design Manual	B155
7 4 5 4	Methodological materials	B156
7 4 6	Forthcoming strategic and conceptual documents and other planning instruments of the City of Prague	B159
7 4 6 1	Synergy of city development planning documents	B159
7 4 6 2	City of Prague Strategic Plan	B160
7 4 6 3	City of Prague Metropolitan Plan	B161
7 4 6 3 1	Locales	B162
7 4 6 3 2	Burden	B162
7 4 6 3 3	Height regulation	B163
7 4 6 3 4	Public spaces	B163
7 4 6 3 5	Landscape boundaries and composition of the landscape	B163
7 4 6 3 6	A multilevel plan	B163
7 4 6 4	Regulation laying down the general requirements for land use and technical requirements for structures in the City of Prague (Prague Building Regulations)	B164
7 5	AUTHORITIES AND ORGANISATIONS INVOLVED IN CARE FOR OUV OF PART 001	B165
7 5 1	Authorities and organisations of state heritage care	B165

7 5 1 1	National Heritage Institute	B165
7 5 1 2	Office of the President	B166
7 5 1 3	Institute of Archaeology of the Czech Academy of Sciences and the City of Prague Museum	B166
7 5 1 4	Ministry of Culture	B167
7 5 1 5	Prague City Hall Heritage Department	B167
7 5 1 6	World Heritage Council	B168
7 5 1 7	Property Coordinator	B169
7 5 1 8	Site Manager	B170
7 5 2	Other Prague City Hall bodies and City of Prague organisations	B171
7 5 2 1	PCH Building Code Department, PCH Spatial Development Department Building offices of municipal districts	B171
7 5 2 2	Environmental Protection Department	B171
7 5 2 3	Road and Rail Department	B172
7 5 2 4	Department of Culture and Tourism	B172
7 5 2 5	Prague Institute of Planning and Development	B172
7 5 2 6	PCH Trade Licence Department	B173
8	Text annexes	B174
8 1 1	Procedure and method of work in developing the Management Plan	B177
8 1 2	Construction activity in the territory – overview of land use decision issued in 2000–2014	B178
9	Map annexes	C16
9 1	Current orthographic photo map, aerial photograph of the territory	C18
9 2	Land Use Plan of the City of Prague, currently valid – drawing, map of areas used	C20
9 3	Morphology	C22
9 4	Land use	C24
9 5	Public space	C24
9 6	Floor ratios	C25
9 7	Heritage preservation – entire city + Průhonice	C26
9 8	Heritage preservation – city centre, selection, Part 001 (PHR)	C28
9 9	Heritage preservation – archaeology	C29
9 10	Public transport	C30
9 11	Railway transport	C31

9 12	Bicycle transport	C32
9 13	Housing	C33
9 14	Plans for changes within the area	C34
9 15	Ownership	C35
9 16	Noise levels	C36
9 17	Air quality	C37
9 18	Amenities – commercial services	C38
9 19	Amenities – commercial services – commercial frontage	C38
9 20	Amenities – public services	C39
9 21	Cultural-historical assets	C40
9 22	Urbanistic assets	C42
9 23	Compositional assets	C44
9 24	Roofscape	C46
9 25	Visitor density	C48
9 26	People in transit on average workday	C50
9 27	Historic gardens and parks	C52
9 28	Visually important slopes (composition of Prague slopes and visibility threshold)	C54
9 29	Visibility of city from Heritage Reservation	C56
9 30	Visually exposed slopes of the river's alluvial plain and steep hillsides	C58
9 31	Composition of Prague's slopes and visibility threshold	C60
9 32	Land owned by the City of Prague	C62
9 33	Significant viewpoints in relation to PHR	C64
9 34	Visibility from points within PHR	C66
9 35	Visibility from selected points in buffer zone	C68
9 36	Visibility from selected points within the Vltava alluvial plain	C70
9 37	Panoramas – Lookout point: castle ramp at Hradčanské náměstí (height of observer 255 m a.s.l.)	C72
9 38	Panoramas, Lookout point: Petřín Lookout Tower (height of observer 380 m a.s.l.)	C76
9 39	Catalogue of high structures (ordered by relative height)	C80
9 40	Catalogue of high structures (ordered by absolute height)	C82
9 41	Catalogue of high structures (ordered by age)	C84
9 42	Distribution of high structures within Prague	C86



9

91 Current orthographic photo
map, aerial photograph
of the territory

Map Annexes



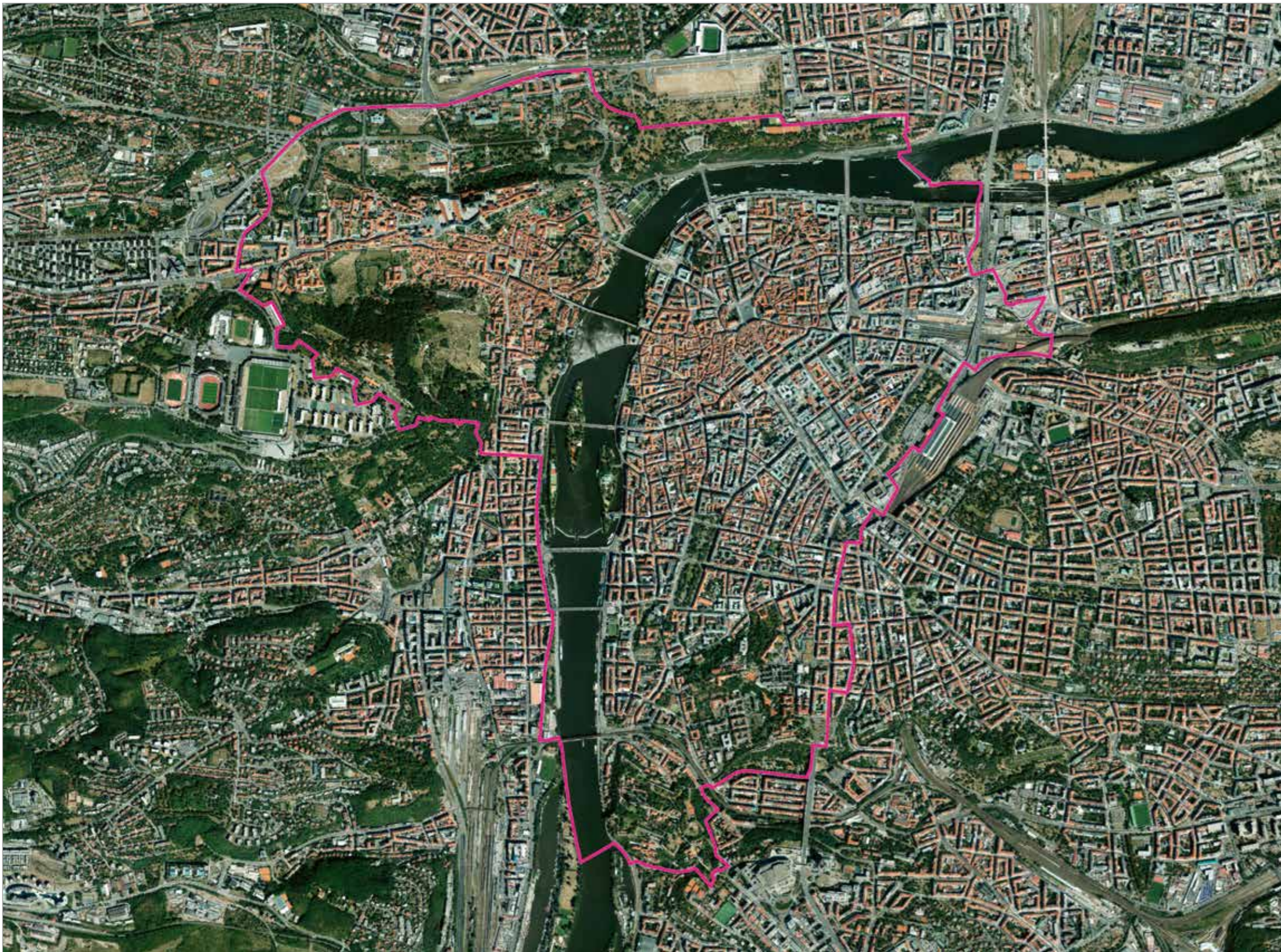

C18

Current orthographic photo map, aerial photograph of the territory

— Prague Heritage Reservation

0 0,5 1km

C19

92 Land Use Plan of the City of Prague, currently valid – drawing, map of areas used



Land Use Plan

MANDATORY ELEMENTS

MULTIPURPOSE ZONES

RESIDENTIAL

- OB residential only
- OV predominantly residential

MIXED

- SV mixed use
- SMJ downtown mixed used

PRODUCTION AND SERVICES

- VN environmentally friendly production and services
- VS production, warehousing and distribution facilities

SPORTS AND RECREATION

- SP sport
- SO1, SO2 relaxation

SPECIAL USE COMPLEXES

- ZOB shopping complexes
- ZVS higher education
- ZKC church and cultural facilities
- ZVO other

PUBLIC FACILITIES

- VV public facilities
- VVA military and public security facilities

TRANSPORT INFRASTRUCTURE

- SD, S1, S2, S4 specific transport network
- DZ railroad tracks and facilities, sidings and cargo terminals
- DL transport, military and sport airports
- DGP garages and parking facilities
- DH public transport, P+R parking
- DP ports and docks, locks
- DU important urban areas and transport connections, public space

- high speed rail (HSR) routes
- metro routes and stations
- funiculars

TECHNICAL INFRASTRUCTURE

- TVV water management facilities
- TVE electricity supply facilities
- TI facilities for information transmission



C20

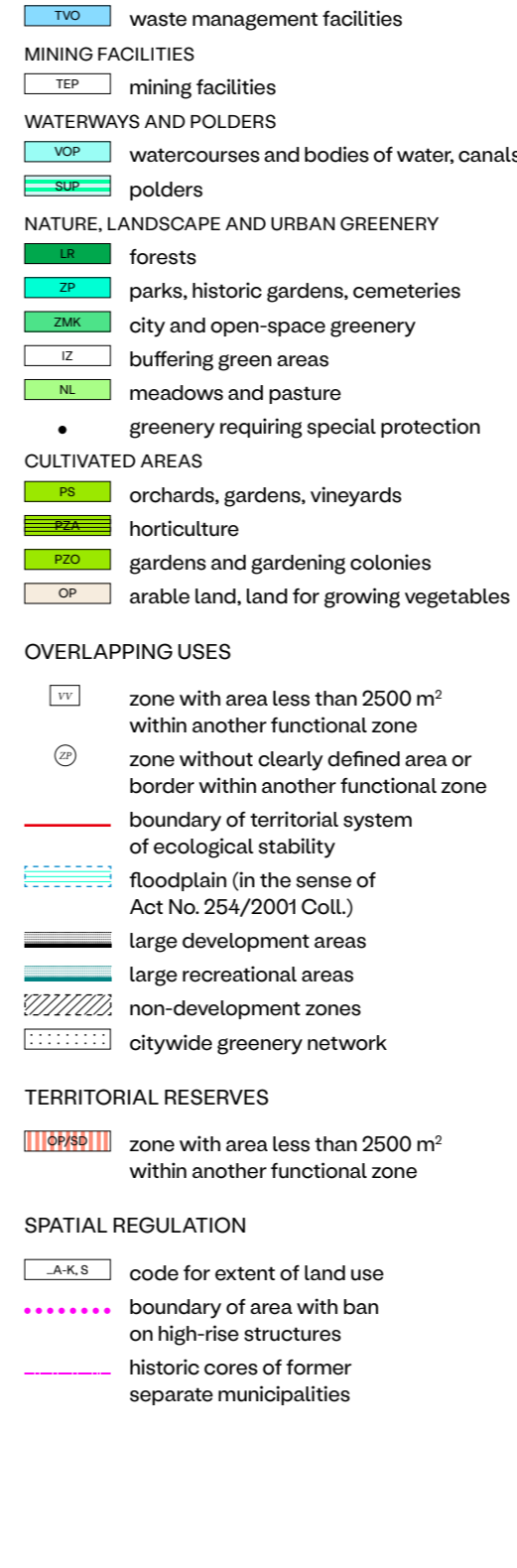

C21

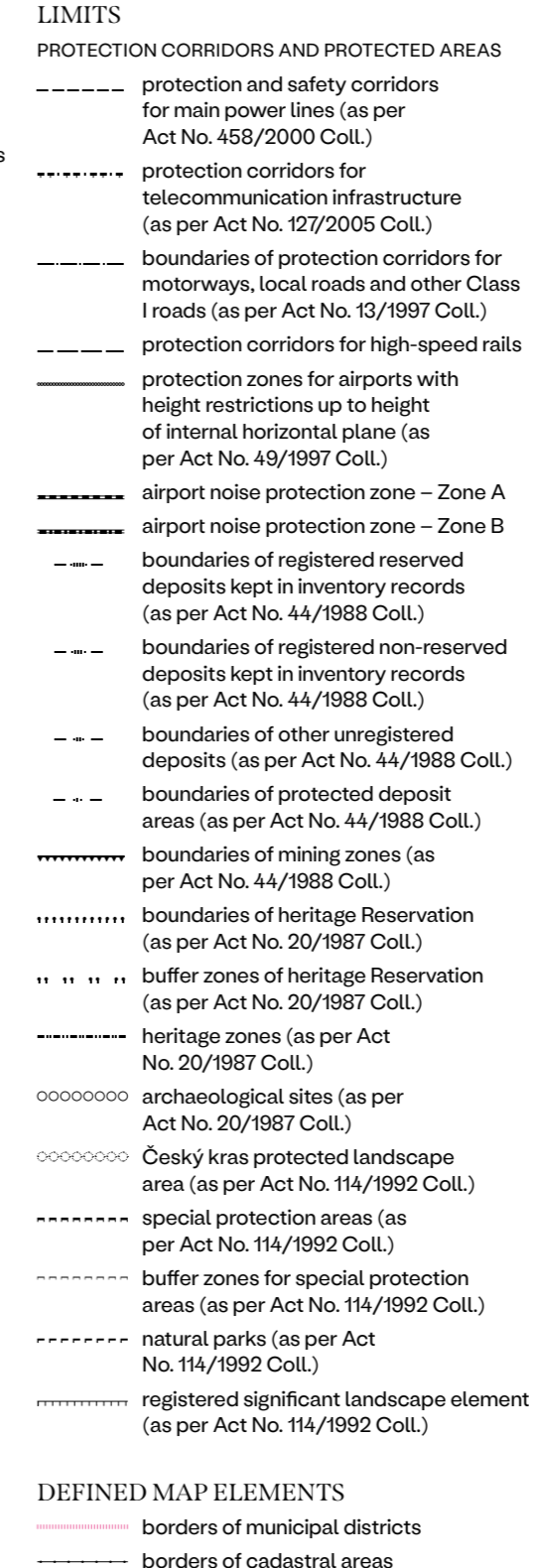

City of Prague Territorial Analysis Materials 2016

93 Morphology



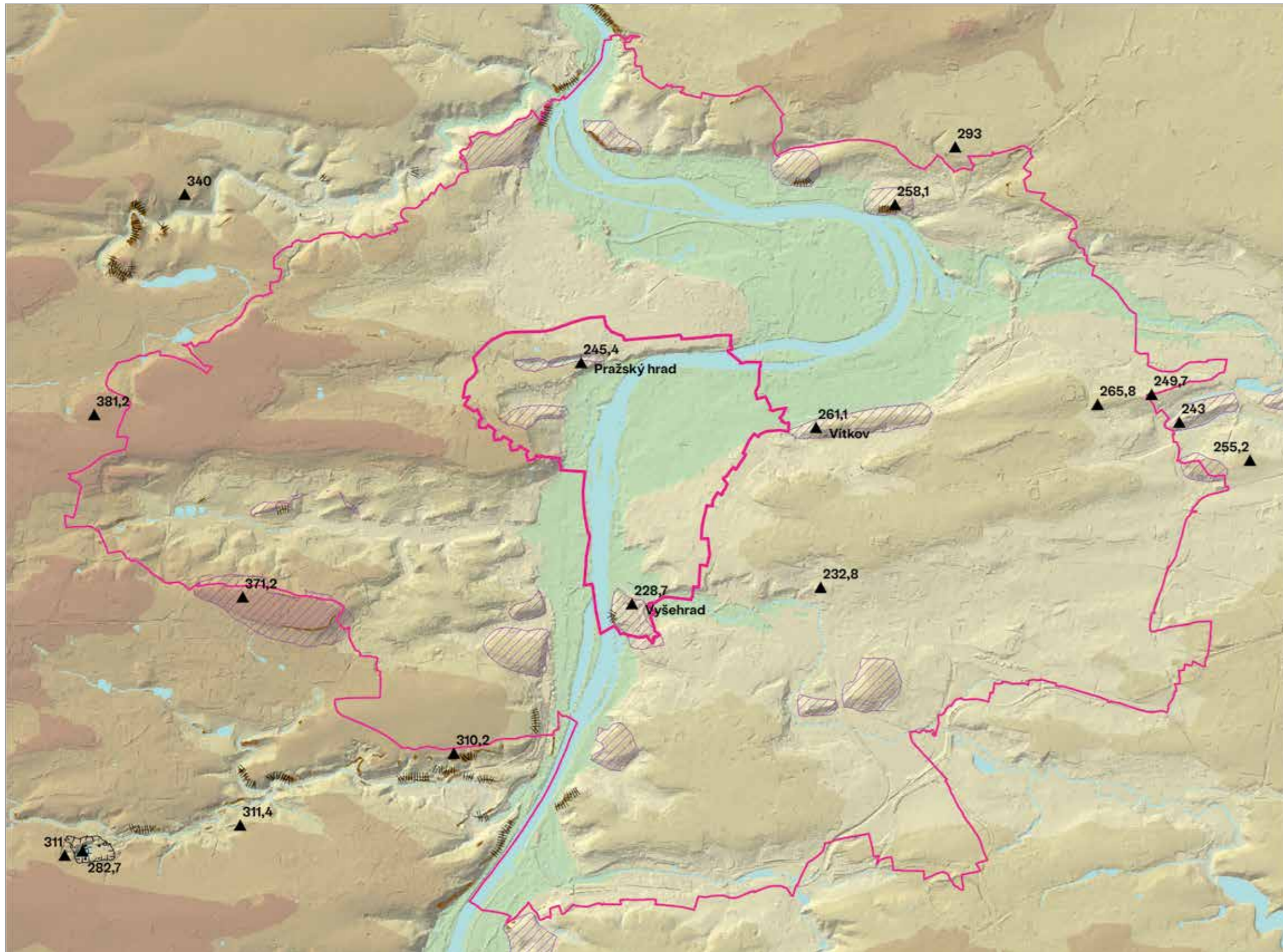

C22

Morphology

ELEVATION (metres above sea level)

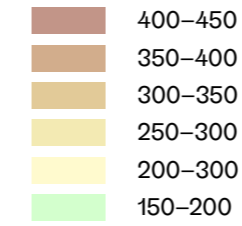

MORPHOLOGICAL ELEMENTS

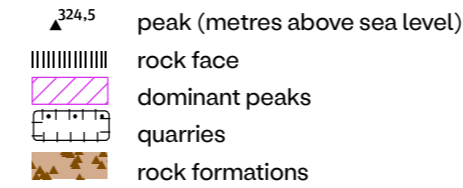

INFORMATIVE ELEMENTS

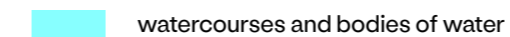

C23

City of Prague Territorial Analysis Materials 2016

- 9 4 Land use
- 9 5 Public space
- 9 6 Floor ratios





Land use

- | | |
|---|---|
| ■ open land | ■ transport infrastructure |
| ■ recreational areas | ■ watercourses and bodies of water |
| ■ public services | ■ public space |
| ■ residential | ■ not determined |
| ■ commercial services | |

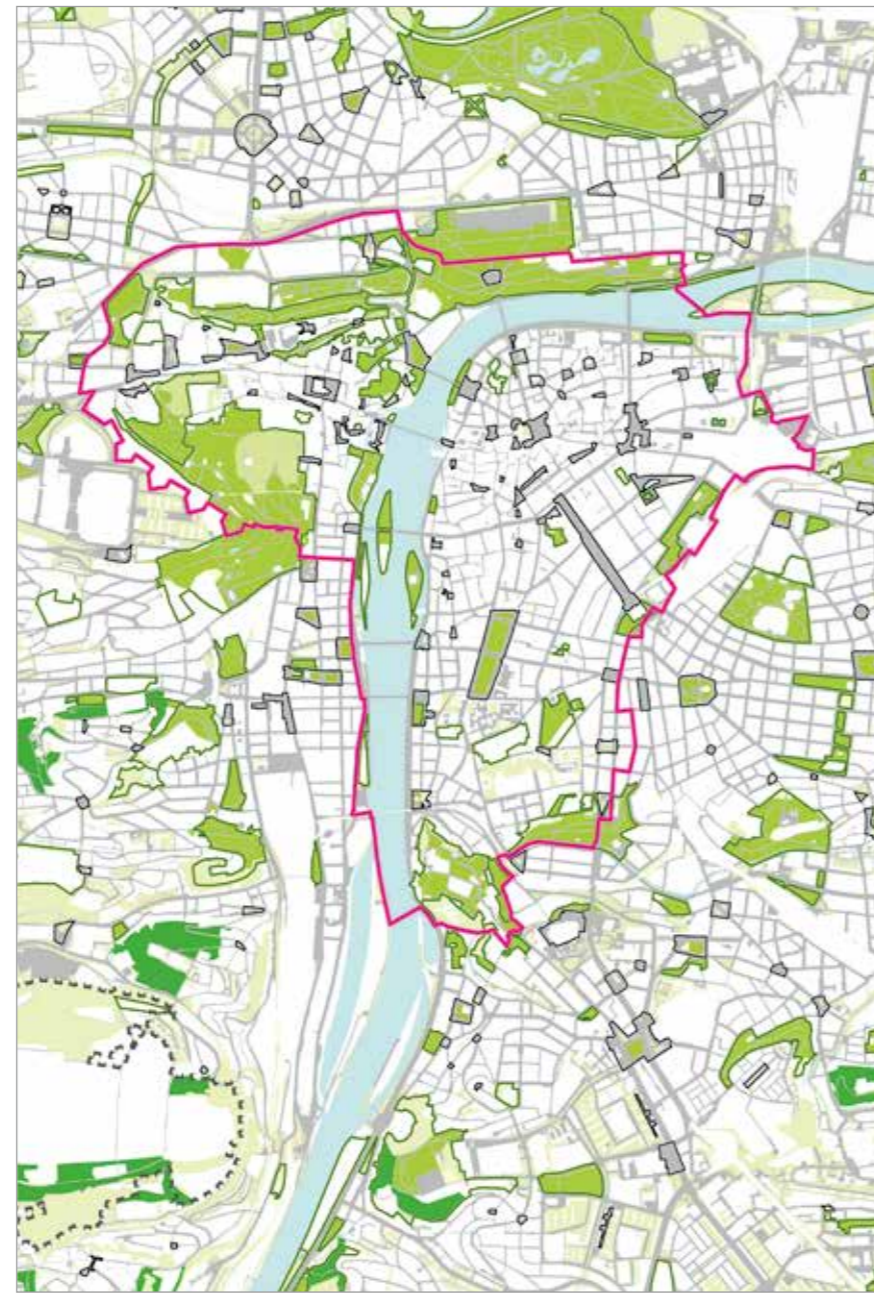

Public space

- | | |
|--|---|
| boundaries between urban areas and open countryside | ■ forest, forest parks |
| squares | ■ landscaped areas |
| paved areas | ■ orchards and vineyards |
| parks | ■ recreational areas, playgrounds |
| | ■ other natural areas |
| | ■ watercourses and bodies of water |

C24

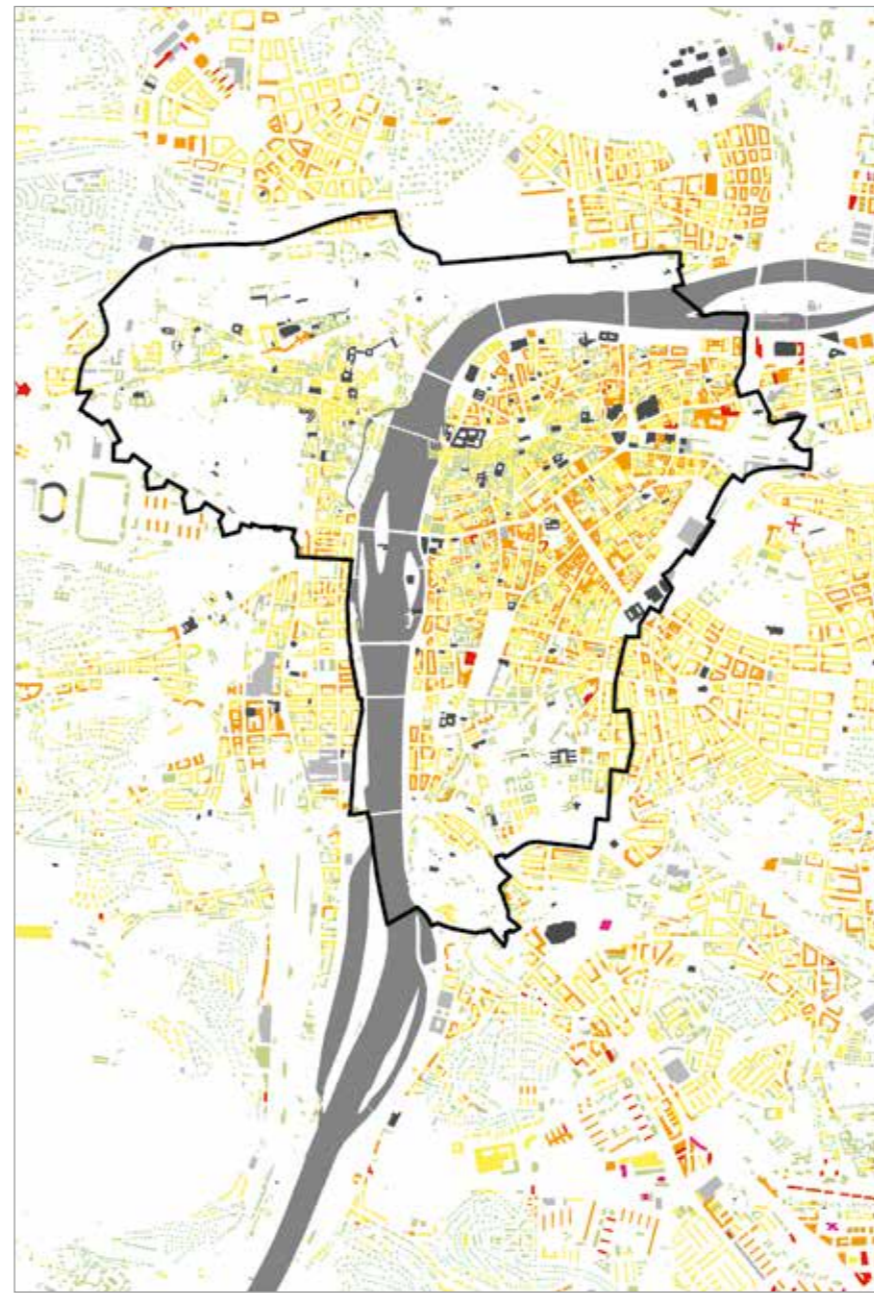

Floor ratios

- | | |
|---|---|
| NUMBER OF FLOORS TOTAL | STRUCTURES WITHOUT A DEFINED NUMBER OF FLOORS |
| ■ 3 or less | ■ atypical buildings |
| ■ 4–5 | ■ buildings with non-standard floor heights |
| ■ 6–8 | ■ family homes of up to 3 storeys |
| ■ 9–12 | |
| ■ 13 or more | |
- Note: Total number of floors means the number of above-ground floors including attic or recessed ones

C25



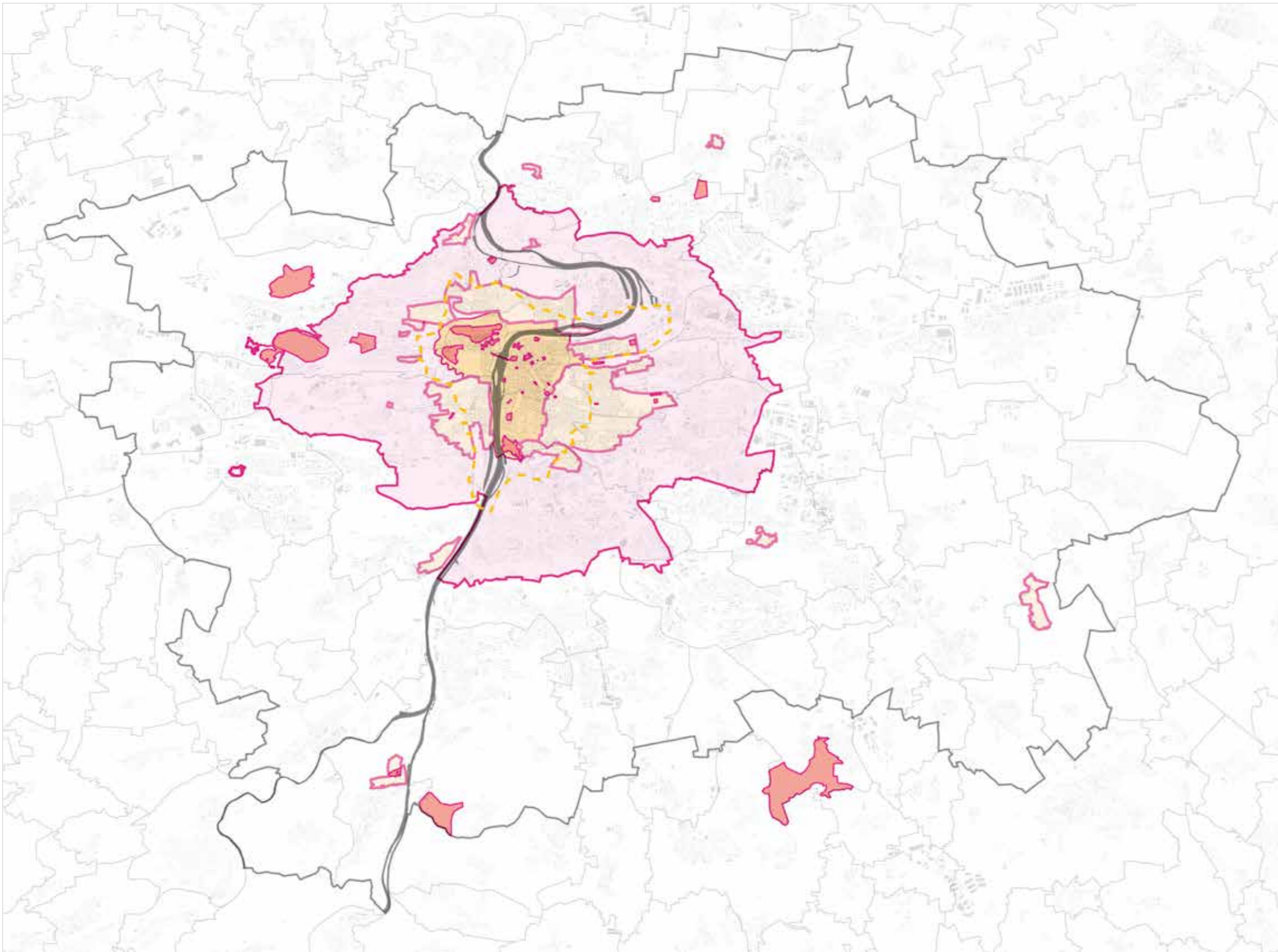

C26

Heritage protection – entire city + Průhonice

HERTAGE PRESERVATION MANDATED BY LAW

- Prague Heritage Reservation
- Stodůlky and Ruzyně Heritage Reservation
- Heritage zones in the City of Prague
- Buffer zone of Prague Heritage Reservation
- National Cultural Heritage sites
- Park and chateau in Průhonice
- Archaeological Cultural Monuments

LIMITS SET IN TERRITORIAL PLANNING DOCUMENTATION

- Areas with ban on high-rise structures under Land Use Plan



C27

City of Prague Territorial Analysis Materials 2016

98 Heritage preservation –
city centre, selection,
Part 001 (PHR)

99 Heritage preservation –
archaeology



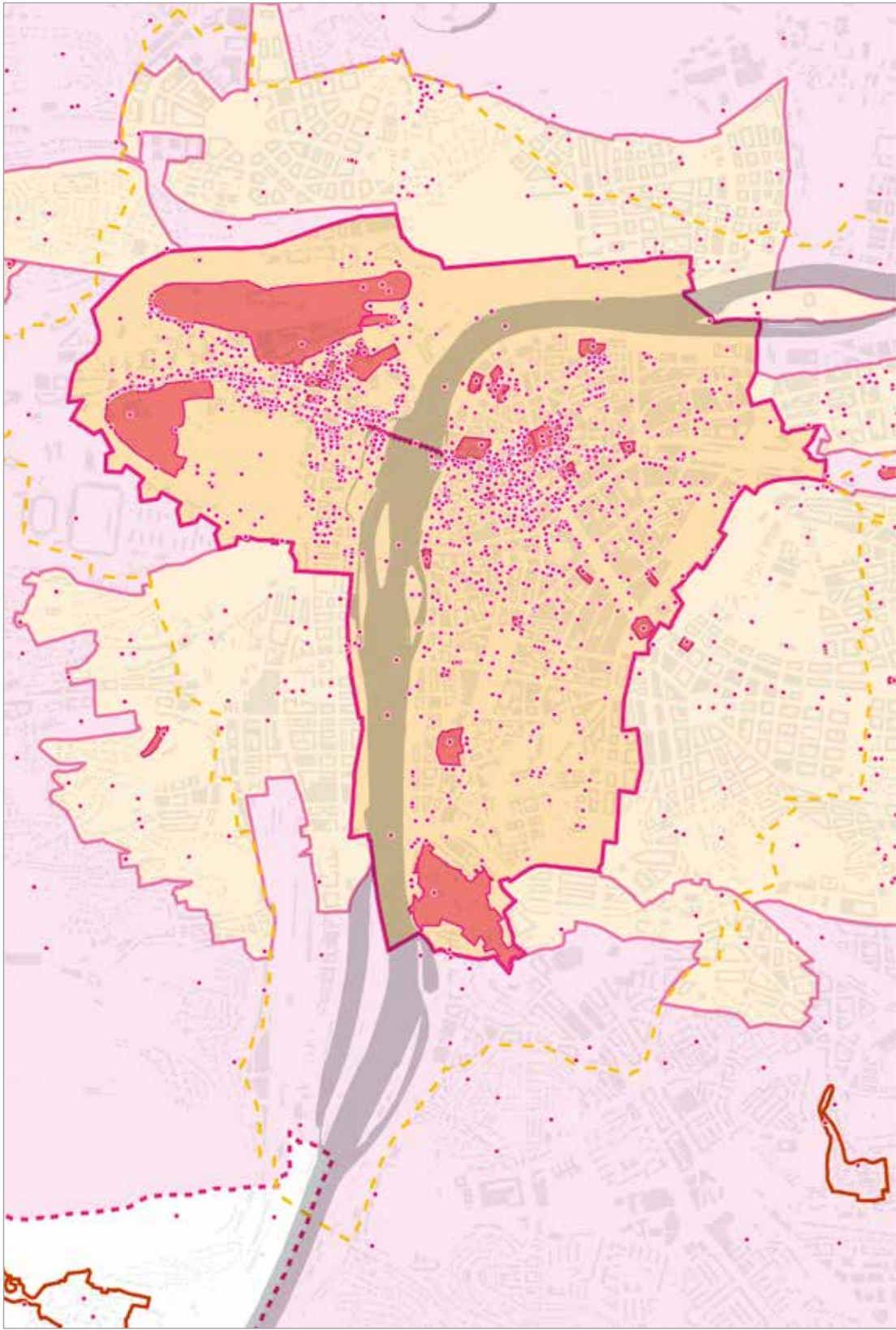

Heritage preservation – Centre A

- HERITAGE PRESERVATION MANDATED BY LAW
- Prague Heritage Reservation
 - Heritage zones in the City of Prague
 - Buffer zone of Prague Heritage Reservation
 - National Cultural Heritage sites
 - Cultural Heritage sites
- LIMITS SET IN TERRITORIAL PLANNING DOCUMENTATION
- Areas with ban on high-rise structures under Land Use Plan
 - Historical cores of former municipalities

0 0,5 1km

Heritage preservation – Centre B

- ARCHAEOLOGICAL MONUMENTS
- Cultural Monuments of archaeological nature
 - Significant archaeological areas

0 0,5 1km

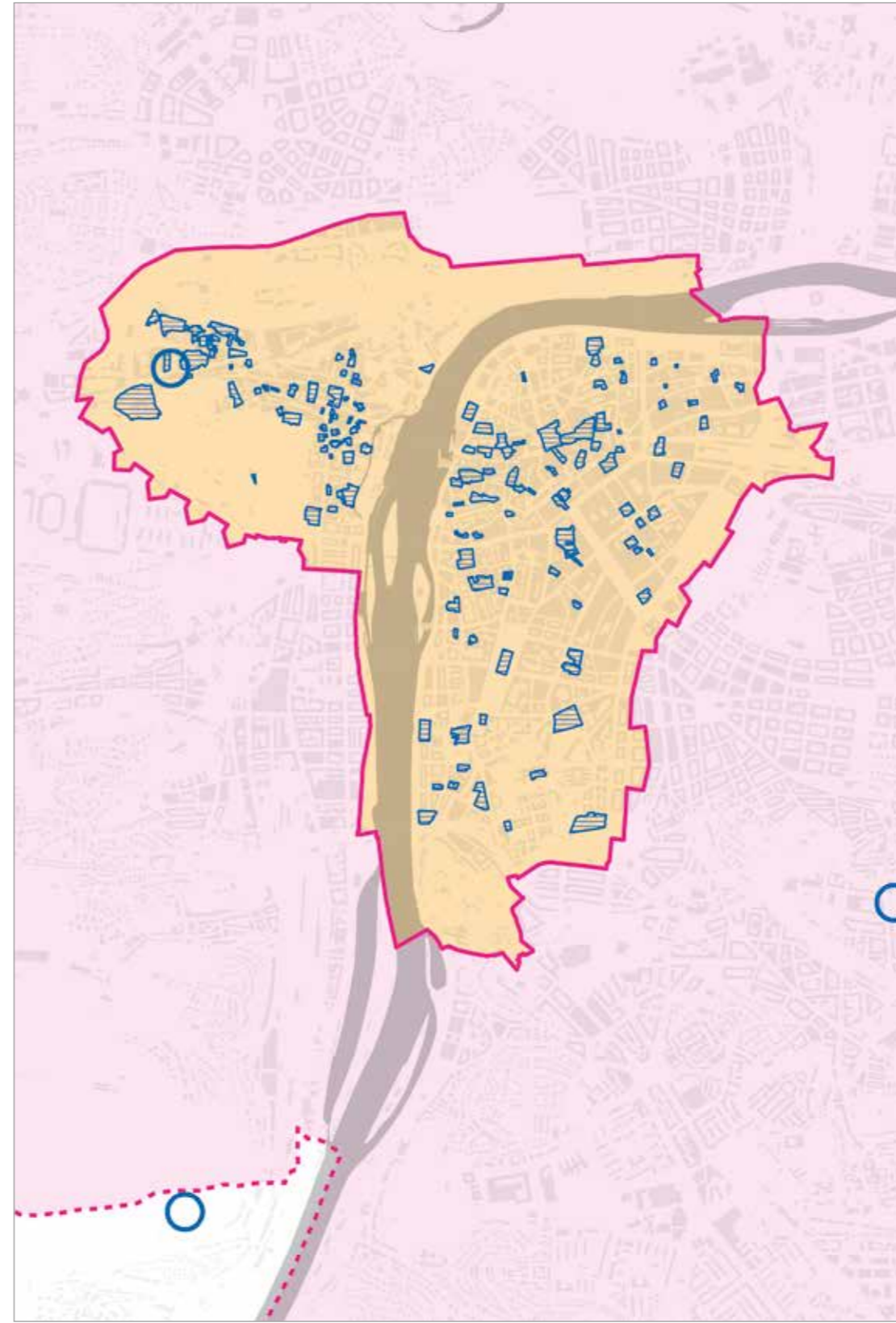

- 9 10 Public transport
- 9 11 Railway transport

C28

C29





Public transport

PUBLIC TRANSPORT STOPS AND STATIONS

- metro A
- metro B
- metro C
- tram
- bus
- train
- ferry dock
- funicular

PUBLIC TRANSPORT LINES

- metro A
- metro B
- metro C
- tram
- bus
- train
- ferry
- funicular

WATER TRANSPORT

- ⊕ cargo ports
- ⊕ passenger ports
- ⊕ sports boat ports
- ⊕ passenger dock
- ⊕ locks
- fairways



Railway transport

- railway transport land
- railway station
- railway stop



C30

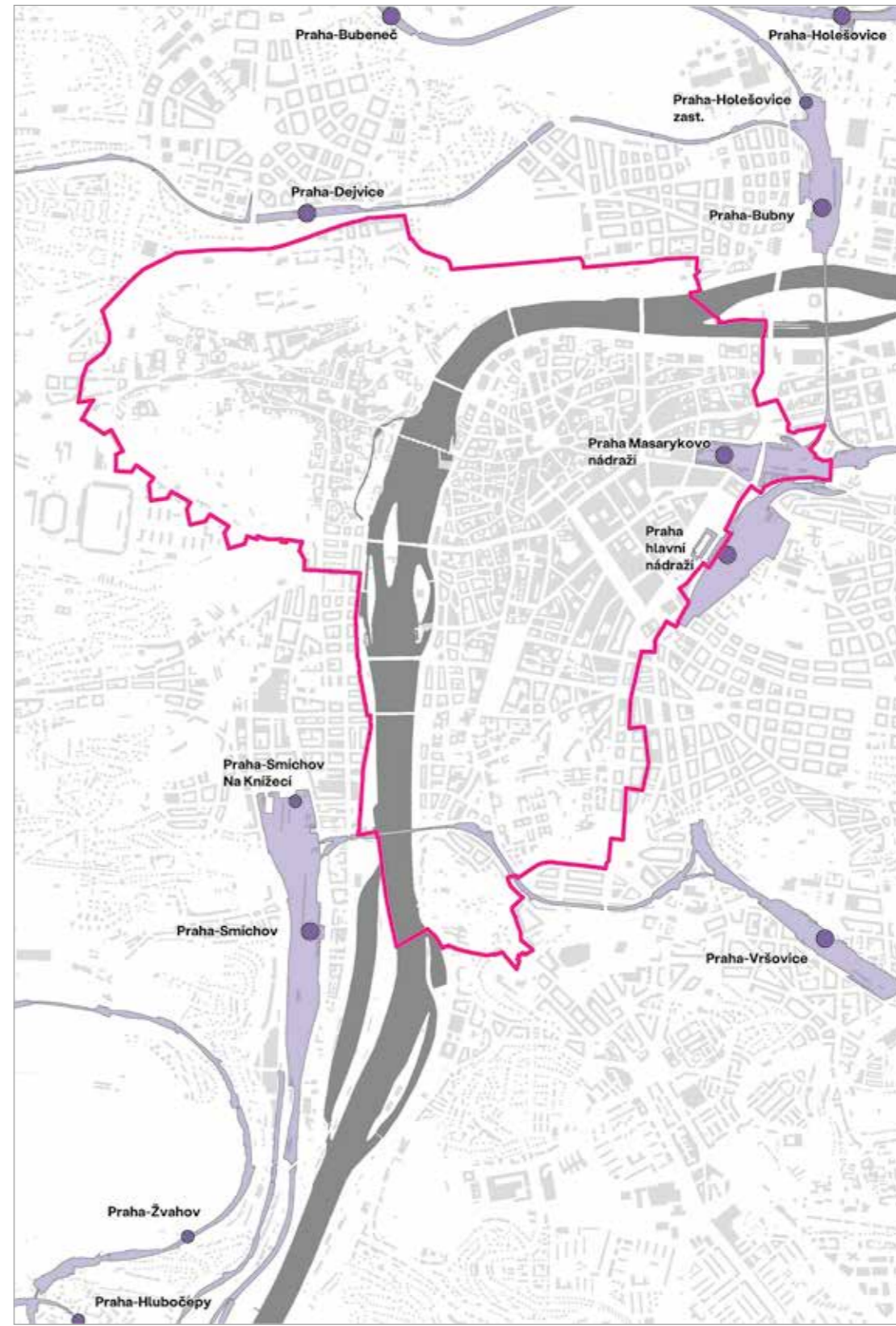

City of Prague
Territorial Analysis
Materials 2016

- 9 12 Bicycle transport
- 9 13 Housing

C31





Bicycle transport

- BICYCLE ROUTES AND MEASURES
- marked bicycle route
 - bicycle path
 - bicycle lane, protected bike lane
 - pedestrian zone with bicycles permitted
 - bus-taxi-bike lane
 - cyclopictocorridor (shared lane marking)
 - two-way bicycle traffic permitted
 - bicycle crossing
 - ferry

0 0,5 1km

Housing

- family houses
- rental houses
- blocks of flats
- multifunctional family and apartment homes

0 0,5 1km

C32

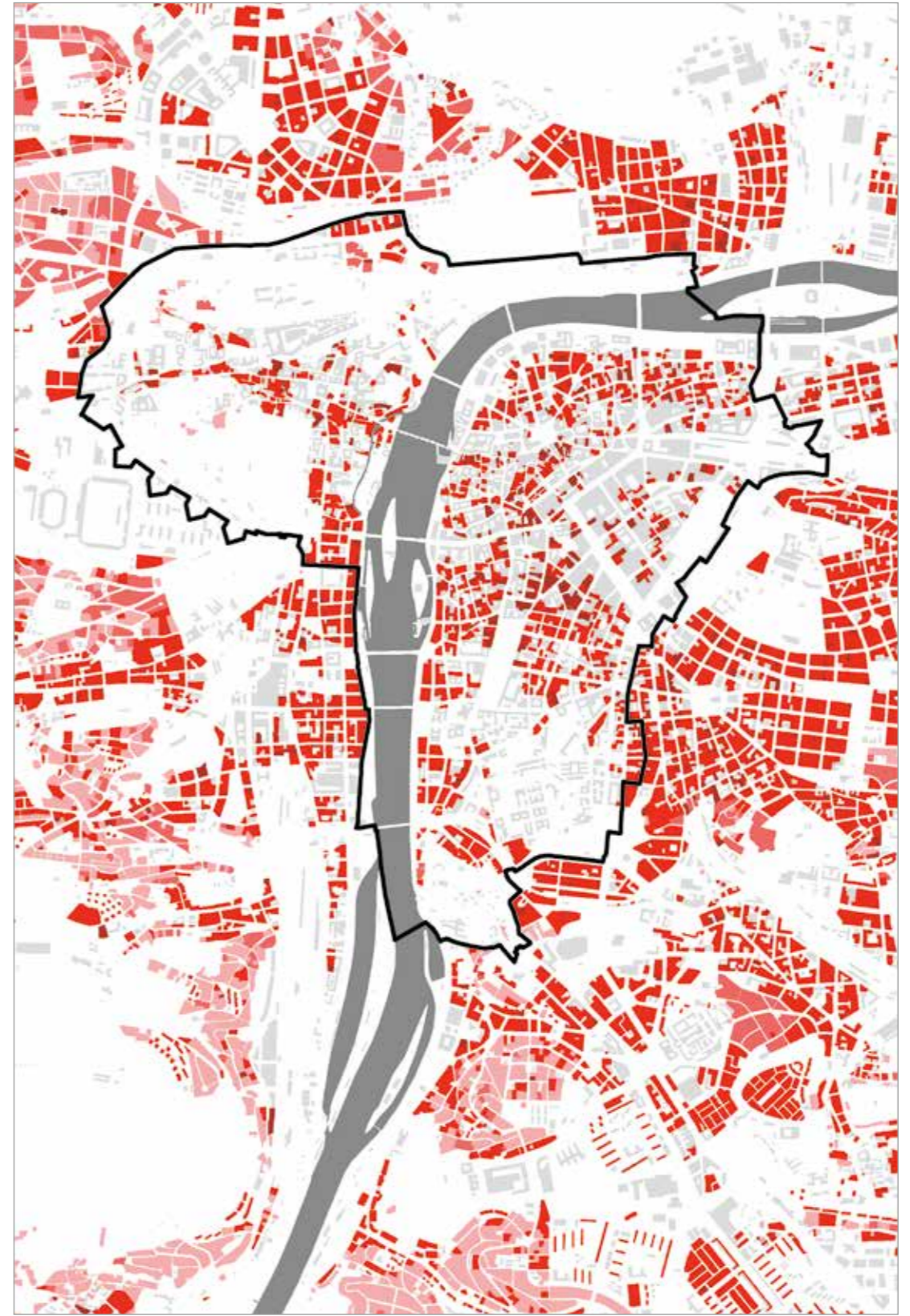

- 9 14 Plans for changes within the area
- 9 15 Ownership

C33



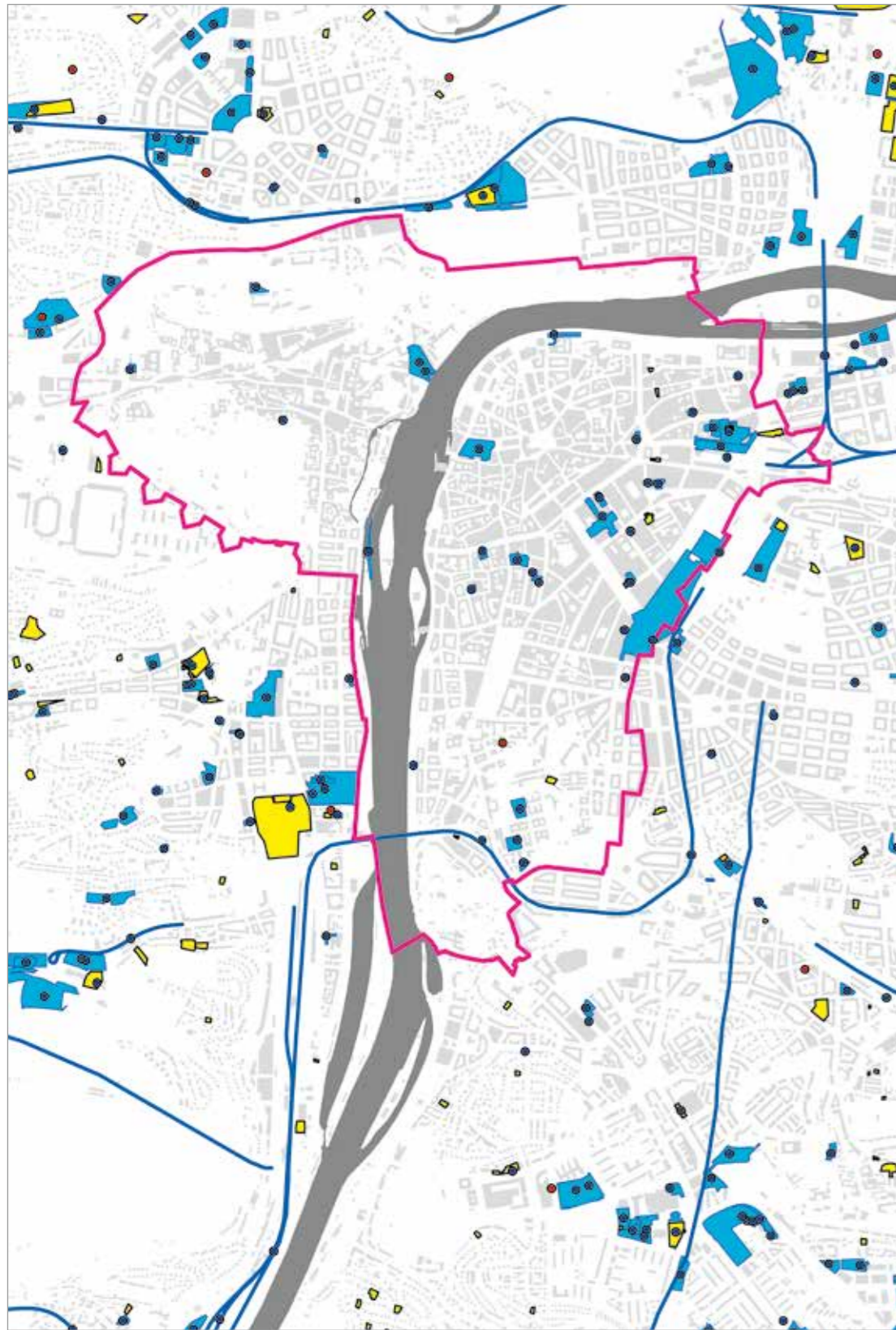

Plans for changes within the area

PLANS WITH LAND USE DECISION ISSUED

- area
- specific site
- linear

PLANS IN EIA PROCESS

- area
- specific site
- linear

0 0,5 1km

Ownership

CLASS OF OWNER

- Czech Republic, including controlled entities
- City of Prague, including controlled entities, excluding municipal districts
- Municipal districts, including controlled entities
- Regions, including controlled entities, not including City of Prague
- Municipalities, including controlled entities, not including City of Prague
- Other domestic legal entities
- Domestic natural persons
- Identified and classified foreign entities
- Entities not classified in other groups
- Joint ownership of various groups
- Owner not identified from cadastral records

0 0,5 1km

C34



City of Prague Territorial Analysis Materials 2016

9 16 Noise levels

9 17 Air quality

C35



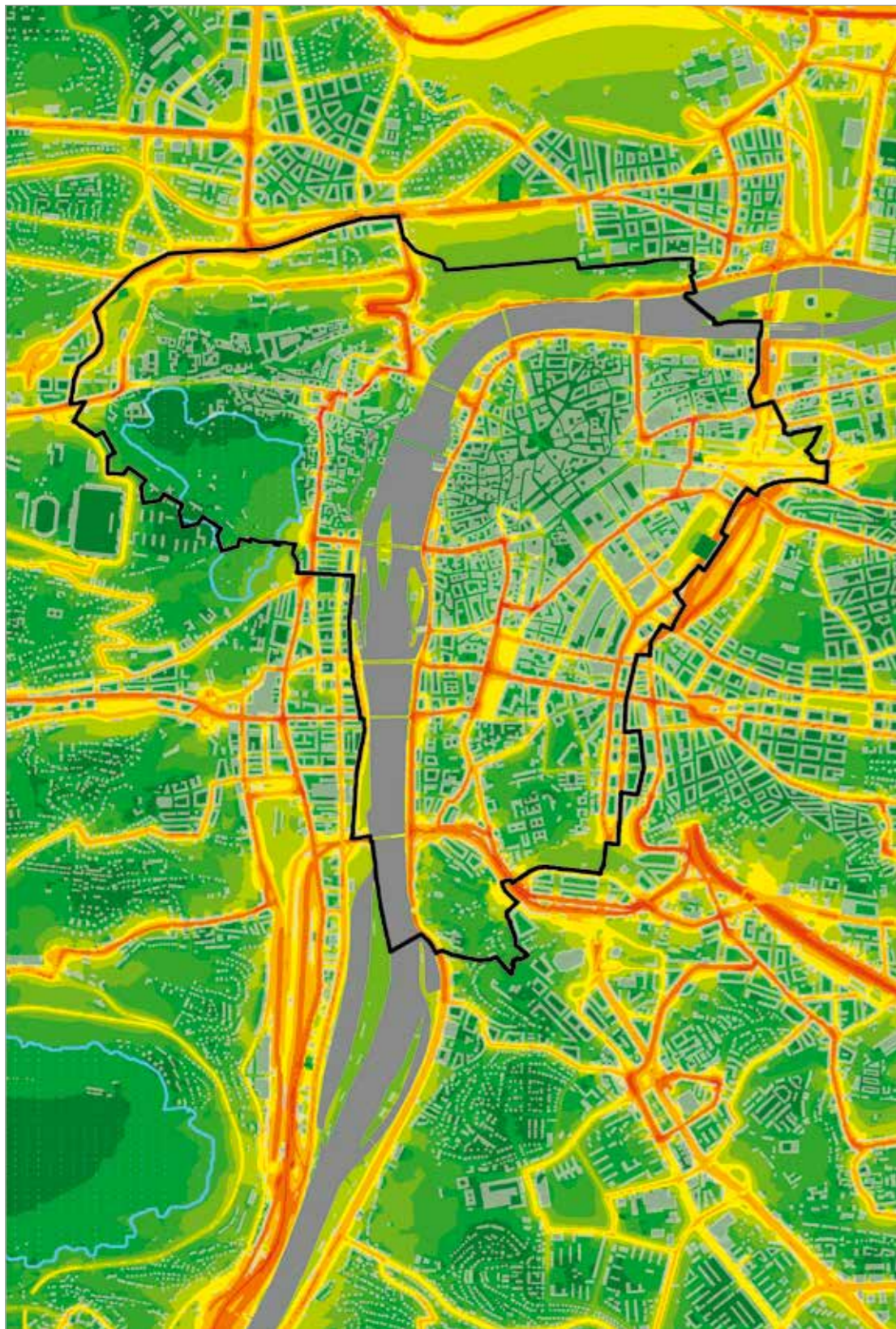

Noise levels

NOISE LEVELS – NIGHT [dB]

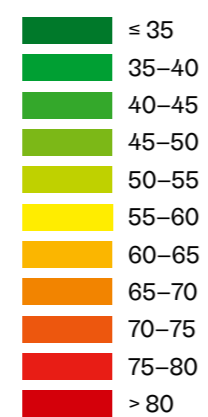

QUIET AREAS

quiet areas under Noise Reduction Plan for Prague Metropolitan Area



Air quality

AVERAGE ANNUAL PM¹⁰ CONCENTRATION [µg.m⁻³]

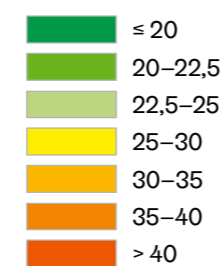

C36

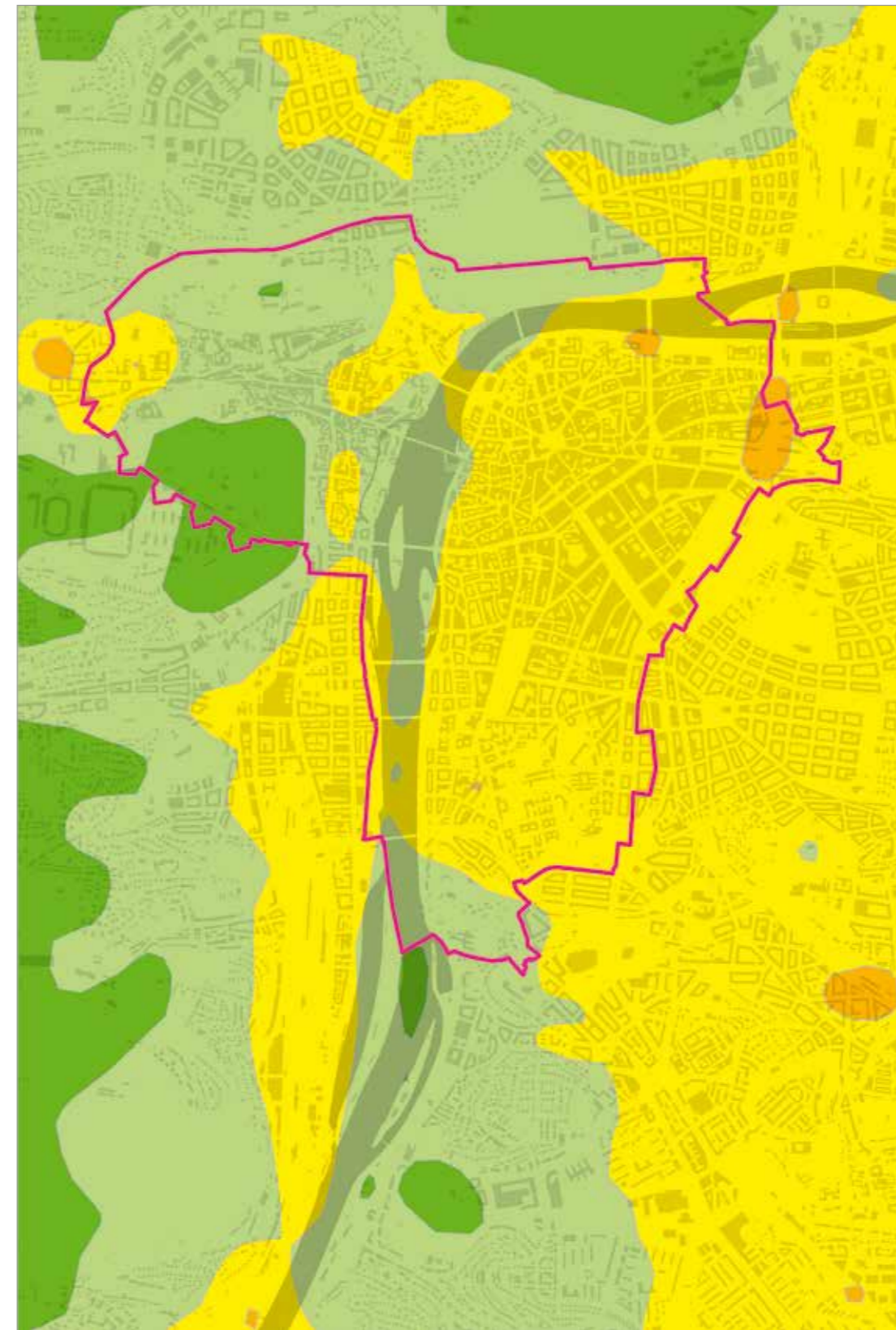

City of Prague
Territorial Analysis
Materials 2016,
Prague Atlas 5000

- 9 18 Amenities – commercial services
- 9 19 Amenities – commercial services – commercial frontage
- 9 20 Amenities – public services

C37



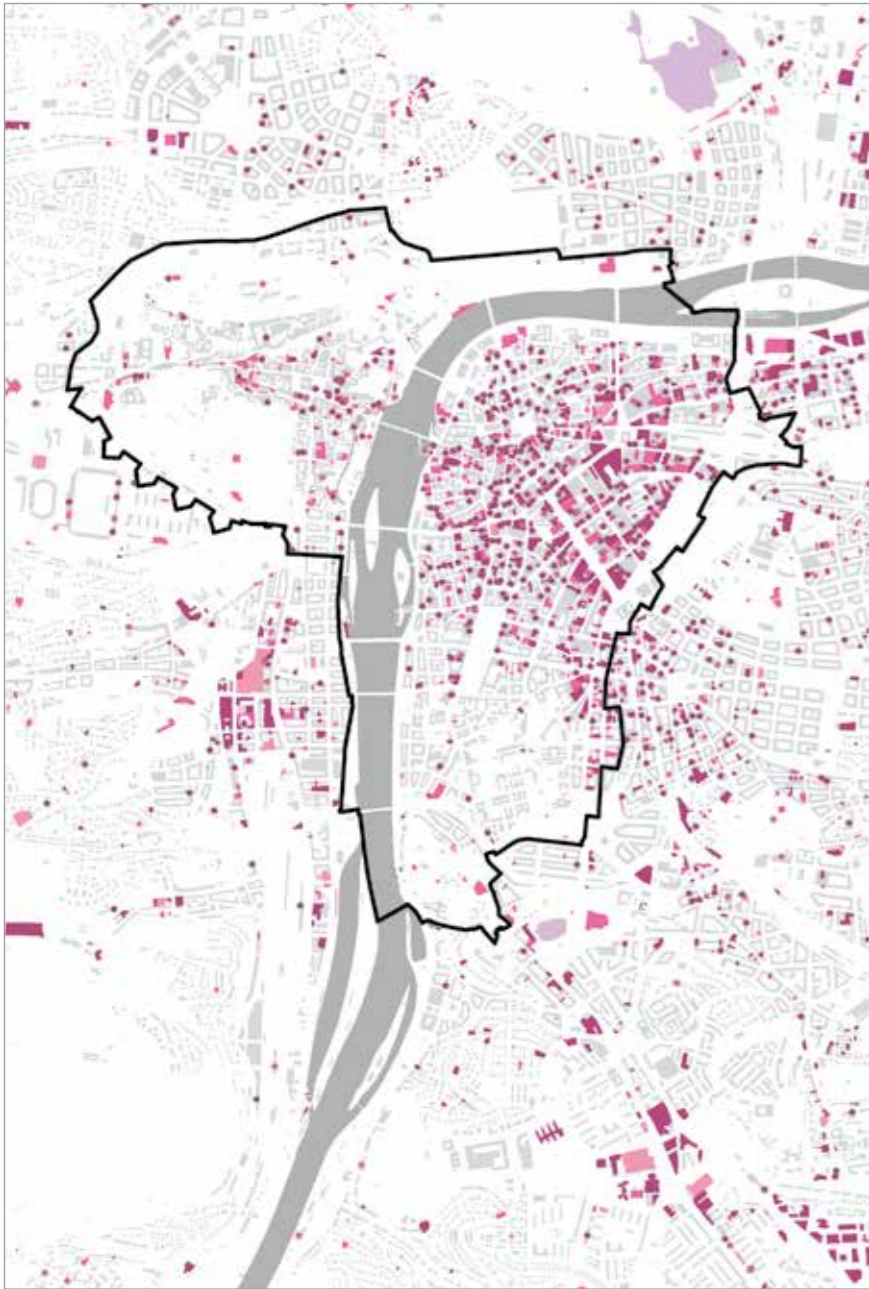

Amenities – commercial services

- | | |
|---|--|
| USE OF MULTIFUNCTIONAL BUILDINGS | |
| administration, commercial services | administration, commercial services |
| shopping centres, shops | shopping centres |
| accommodation, catering establishments | accommodation, catering establishments |
| exhibition grounds, conference centres, multifunctional arenas and stadiums | multifunctional public services |

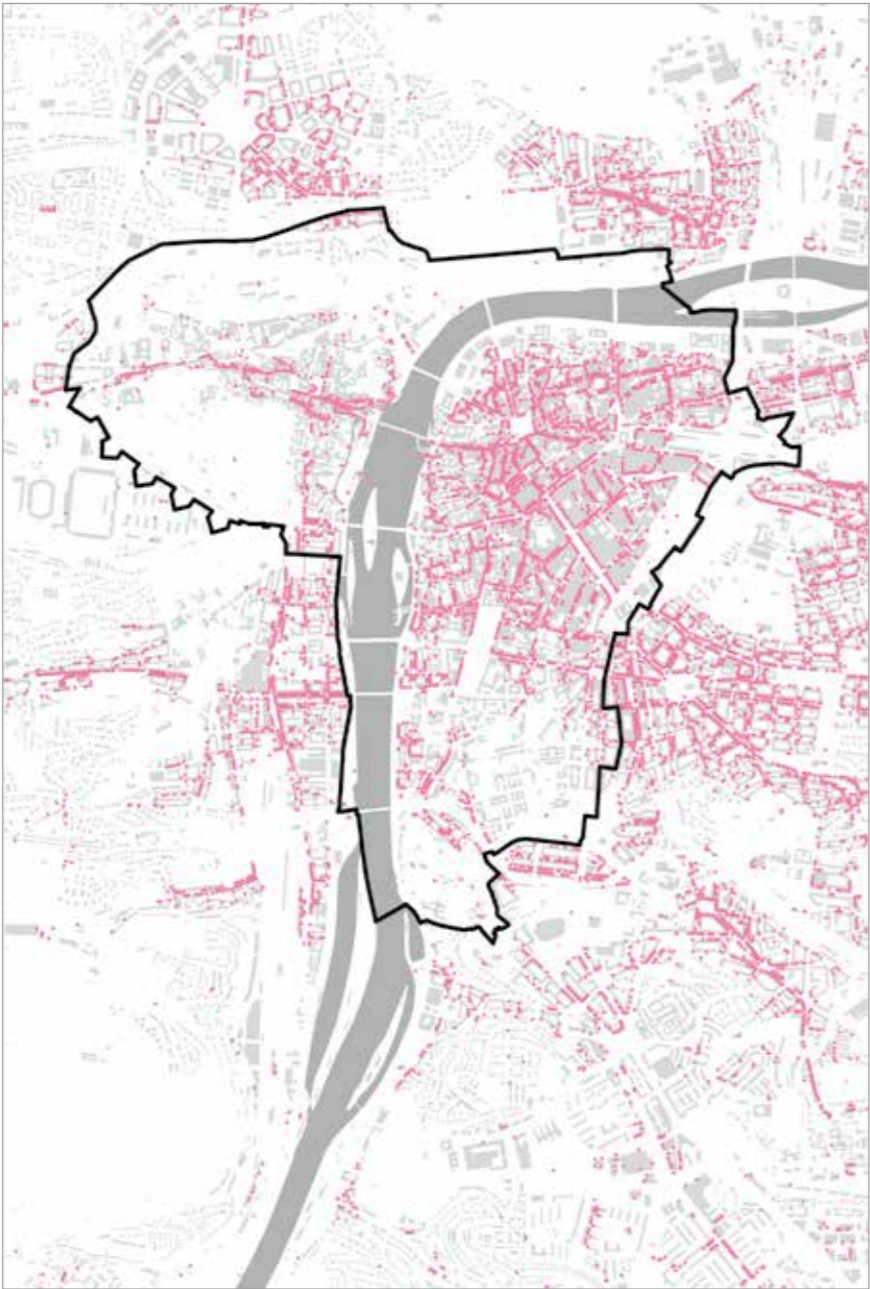

Amenities – commercial services – commercial frontage

- shopping centres

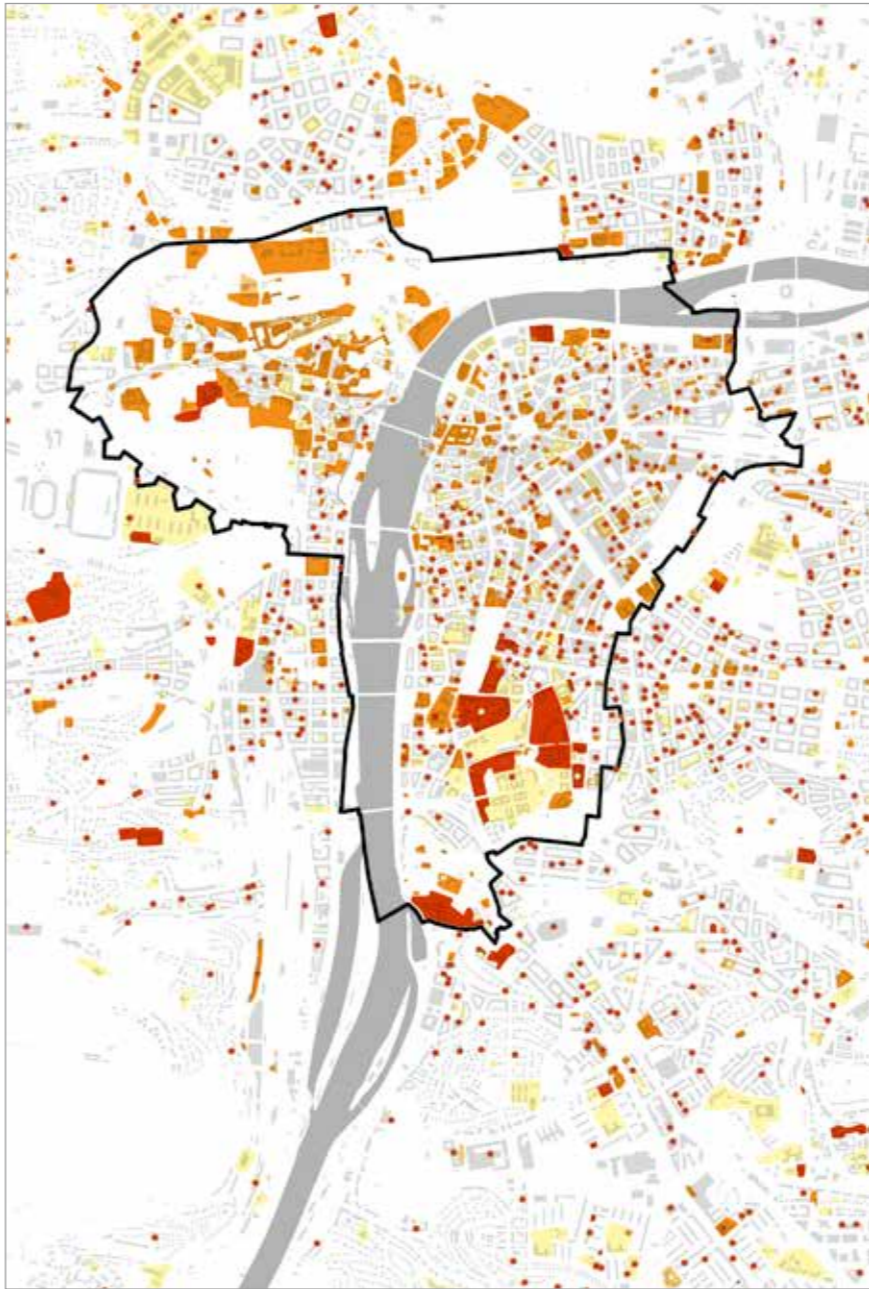

Amenities – public services

- | | | | |
|--|--|--|--|
| AREAS AND BUILDINGS | | USE OF MULTIFUNCTIONAL BUILDINGS | |
| schools and education, universities, science, research | schools and education, universities, science, research | social services, healthcare services | social services, healthcare services |
| culture, churches, media, administration | culture, churches, media, administration | multifunctional public services | multifunctional public services |



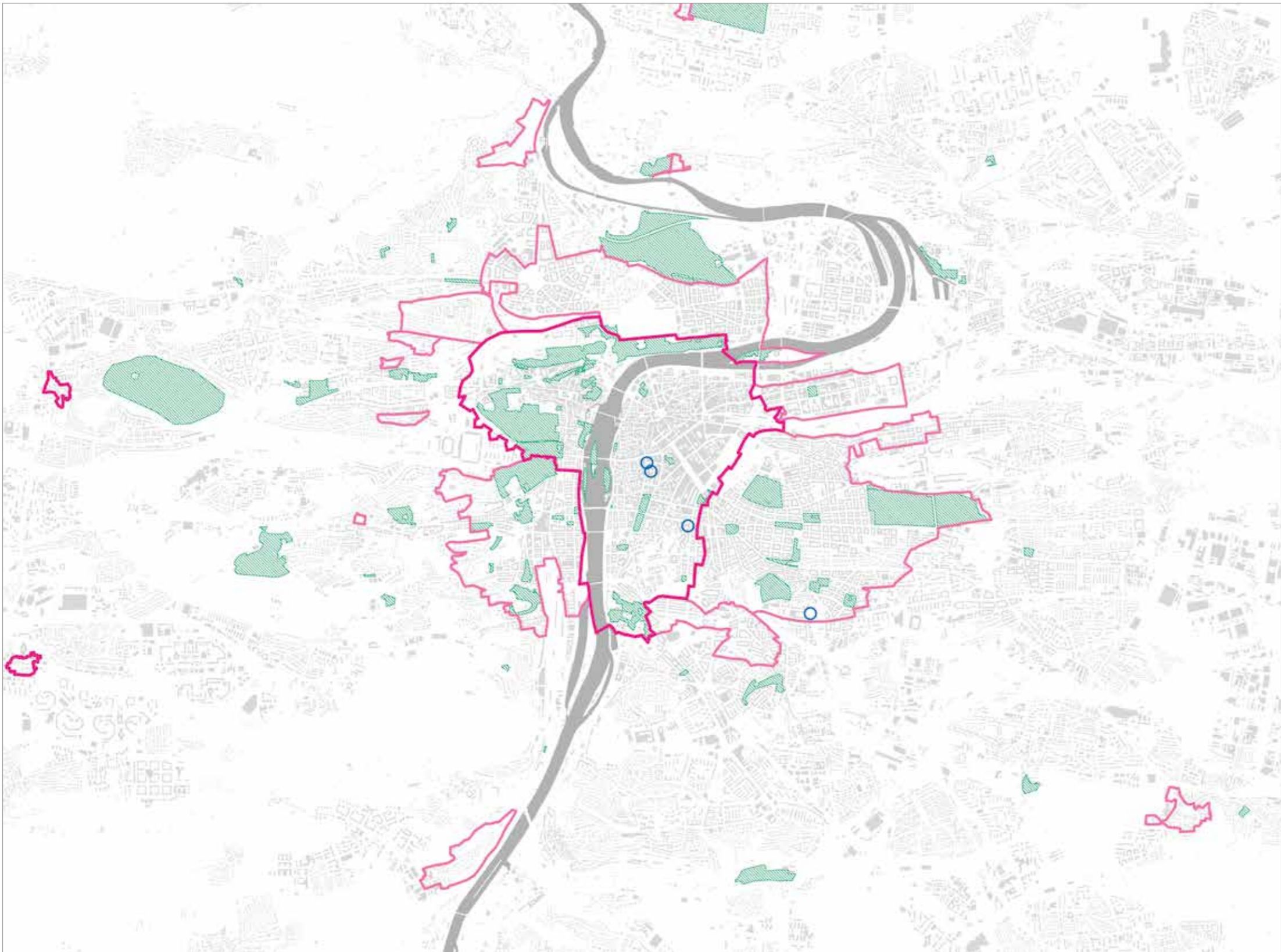

C40

Cultural-historical assets

- heritage reservations
- heritage zones
- archaeological Cultural Monuments
- historical gardens and parks



C41

City of Prague
Territorial Analysis
Materials 2016,
Prague Atlas 5000





C42

Urbanistic assets

-  city centre
-  active city zones
-  focal points of concentrated activity
-  river area
-  recreational areas for the entire city
-  squares
-  street space
-  parks
- Hierarchy of parks
 -  metropolitan parks
 -  neighbourhood and local parks
 -  cemeteries
 -  land owned by the City of Prague



C43

City of Prague
Territorial Analysis
Materials 2016,
Prague Atlas 5000





C44

Compositional assets

- distinct landscape formations
- natural axes
- main visually important slopes
- rock faces, quarries
- selected prominent structures
- important observation points with fields of vision
- important observation points of Prague vistas with fields of vision
- visual horizon I of historic core – areas visible from PHR
- visual horizon II of historic core – areas visible from PHR and its buffer zone
- visually exposed areas
- visibility threshold of historical assets in the city centre
- historical urbanisation axes



C45



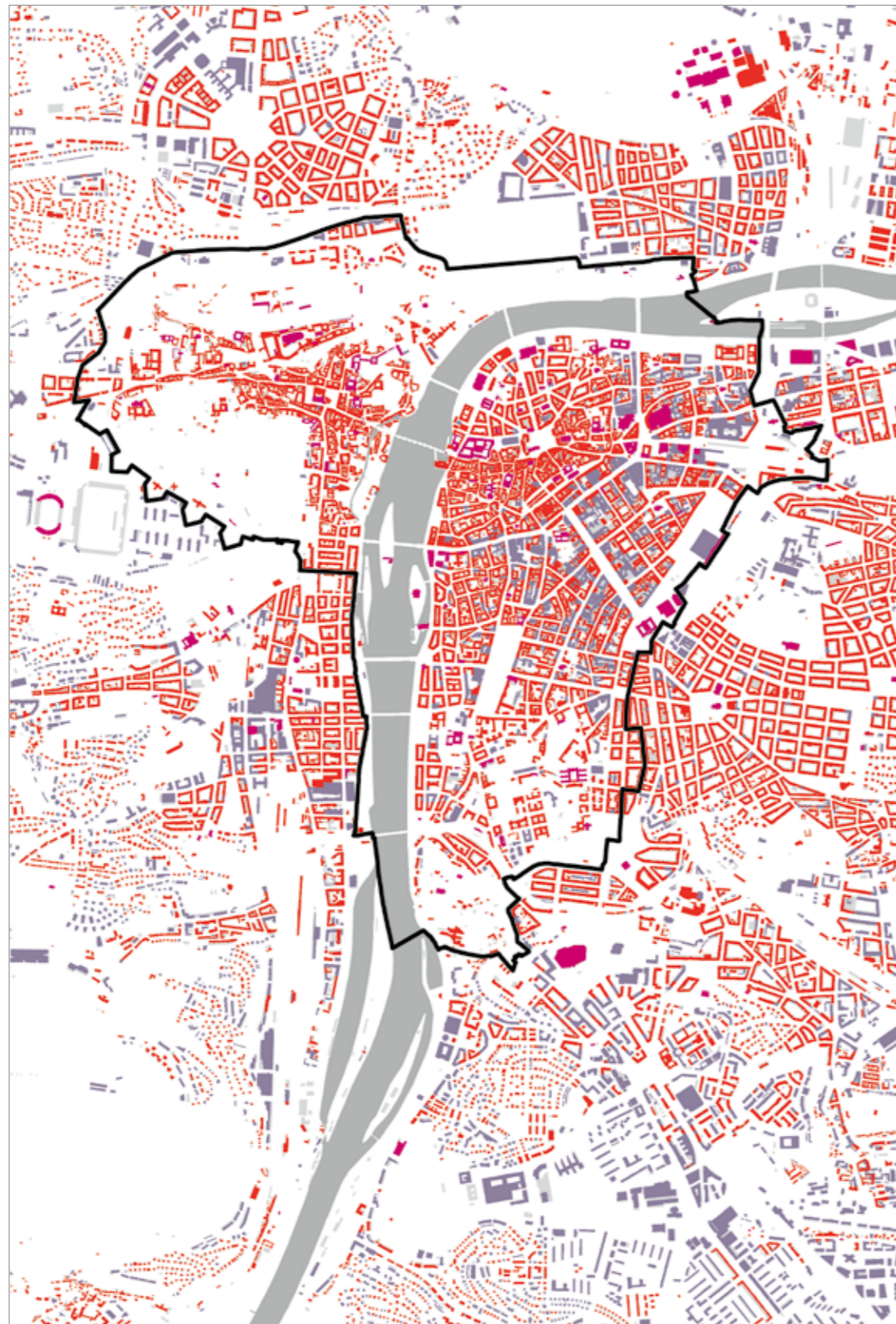

C46

Roofscape

ROOFS

- sloping
- flat
- atypical



C47

City of Prague Territorial Analysis Materials 2016 – Schematics

9 25 Visitor density



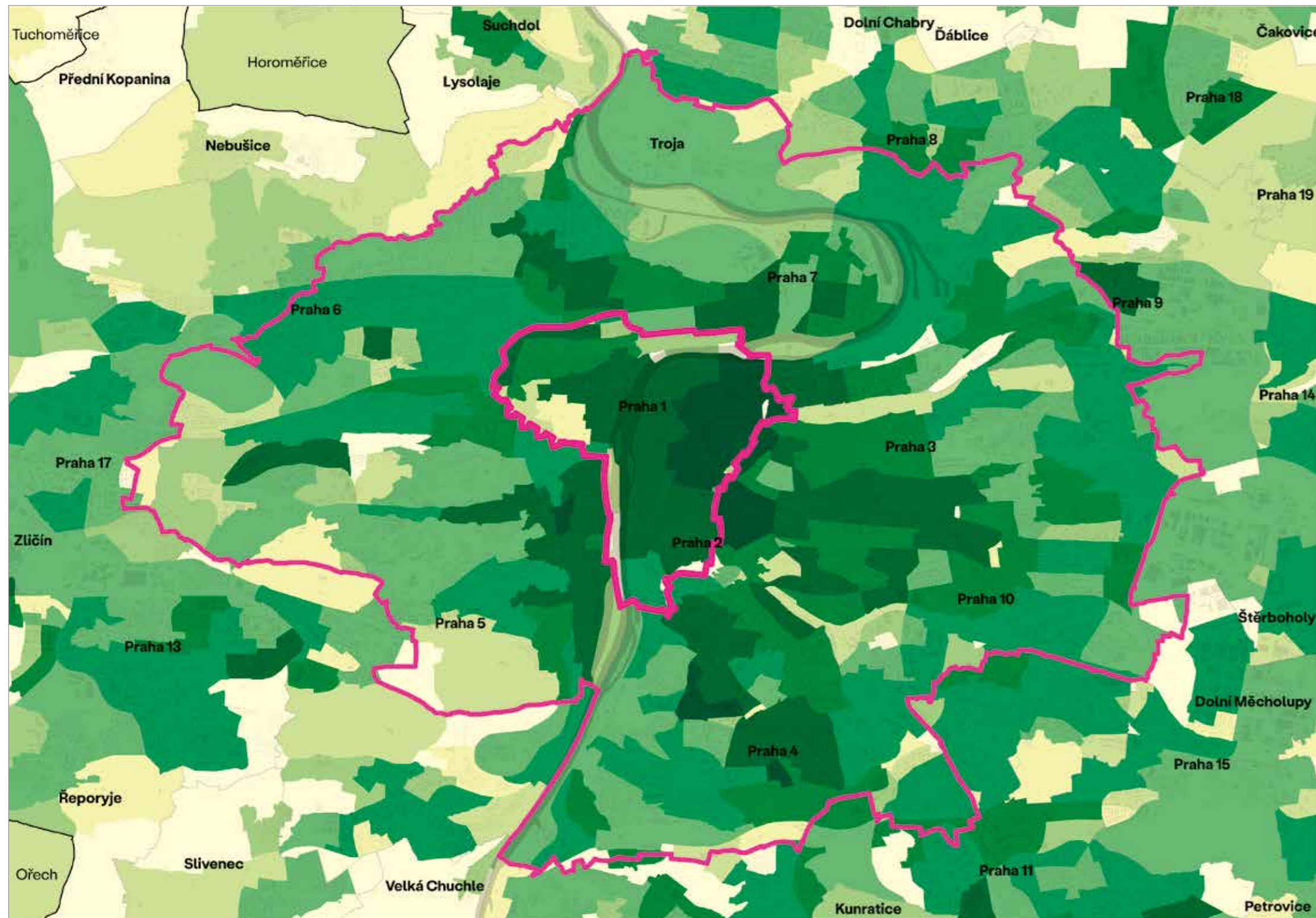

C48

Visitor density

NUMBER OF PERSONS/km²

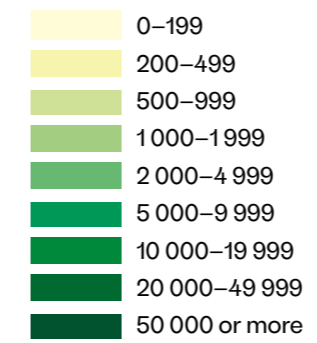

C49

City of Prague Territorial Analysis Materials 2016 – Schematics

9 26 People in transit on
average workday



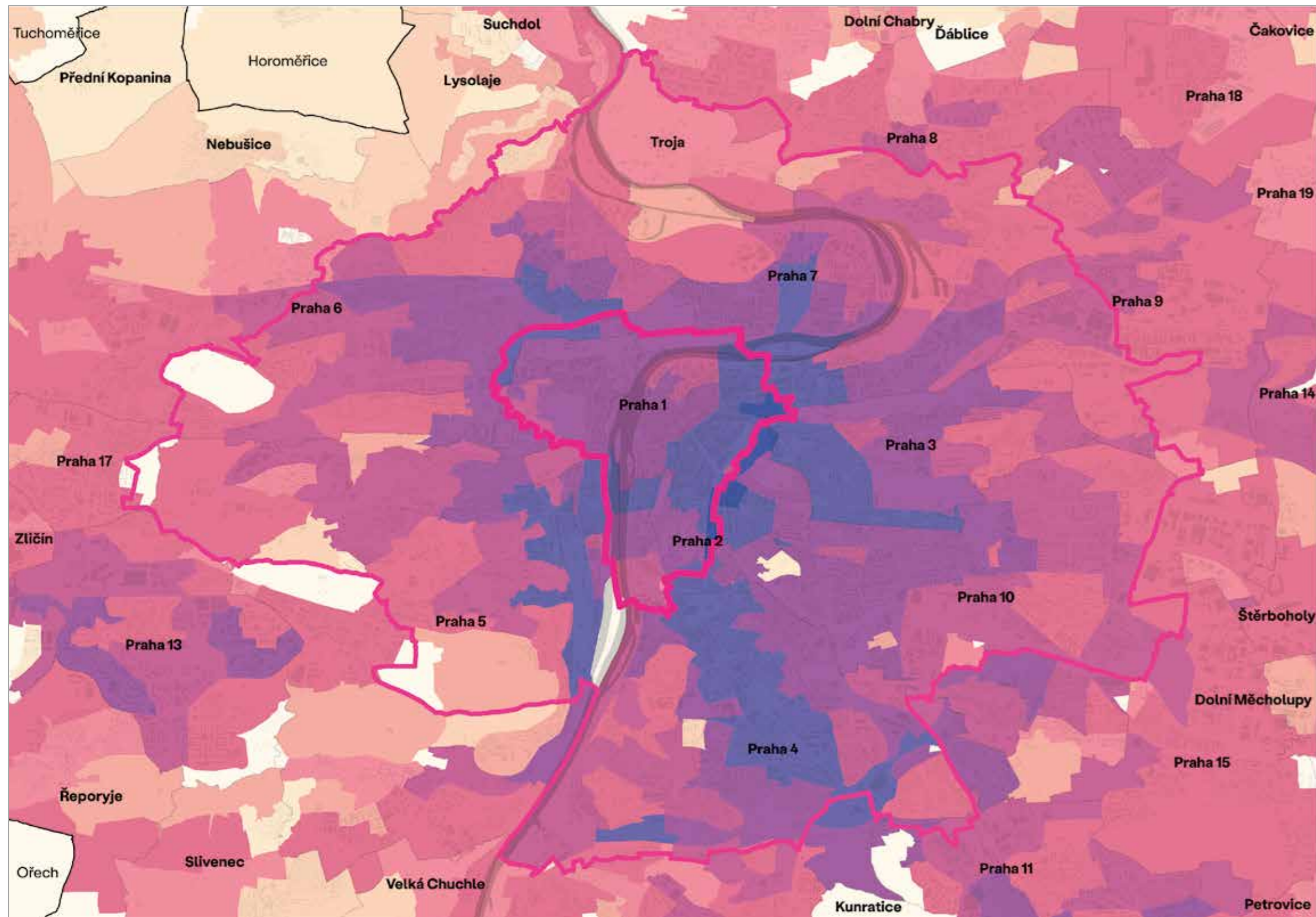

C50

People in transit on average workday

NUMBER OF PERSONS/km²

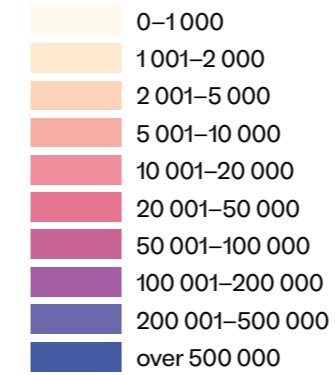

C51

City of Prague Territorial Analysis Materials 2016 – Schematics

9 27 Historic gardens and parks



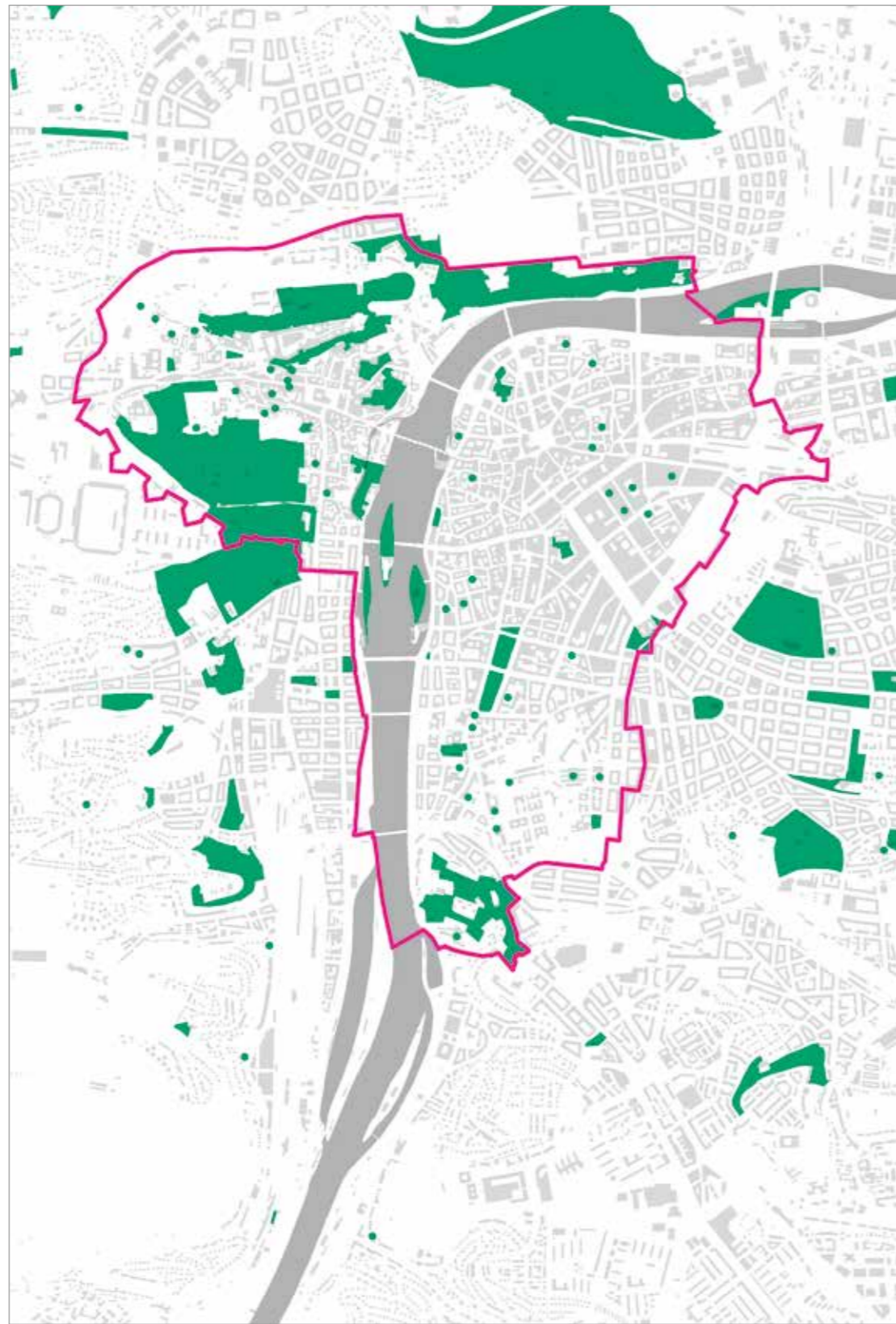

C52

Historic gardens and parks

Historic gardens and parks

City of Prague Territorial Analysis Materials 2016 – Schematics

9 28 Visually important slopes
(composition of Prague slopes
and visibility threshold)

0 0,5 1km

C53



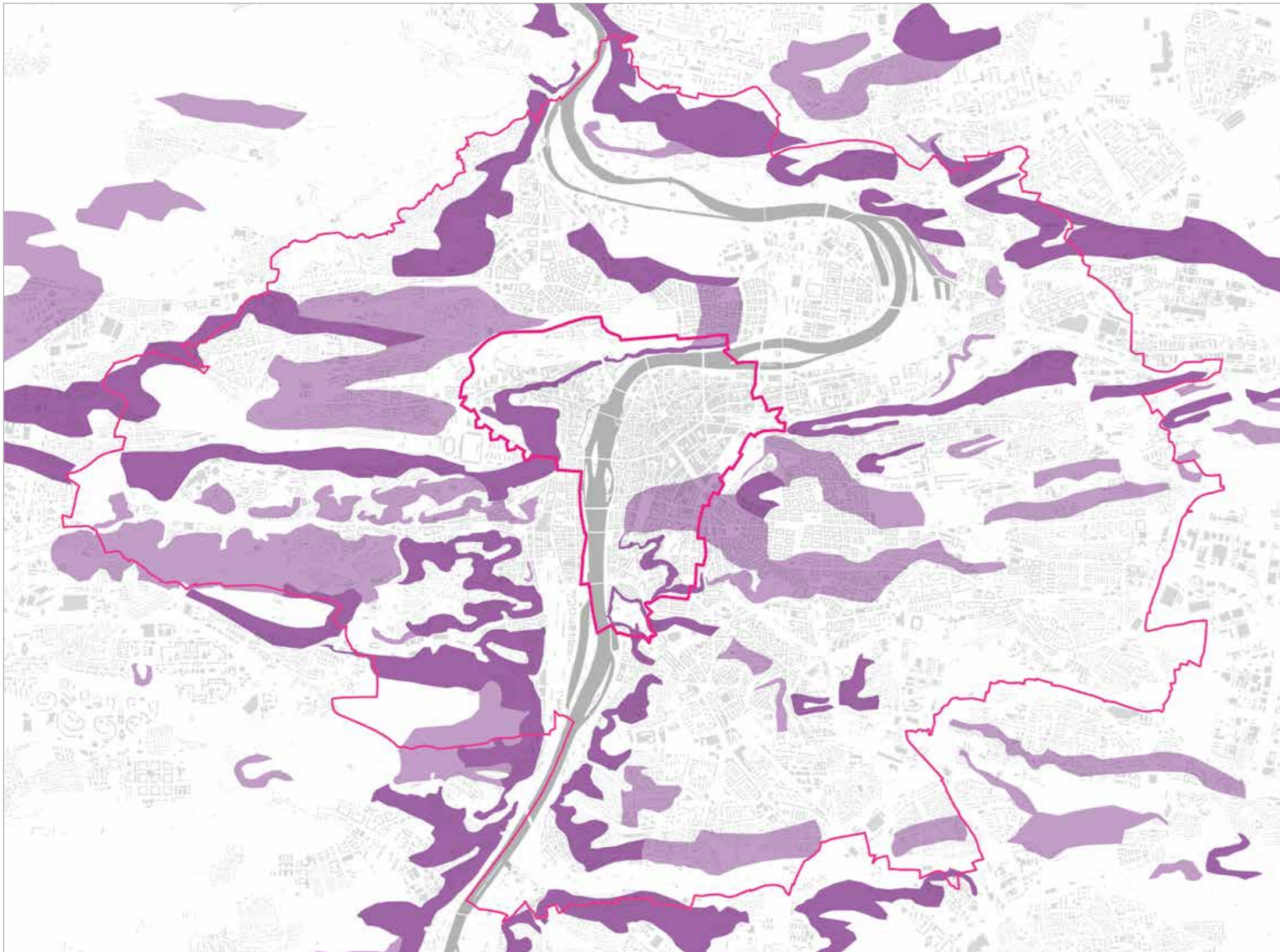

C54

Visually important slopes



C55

City of Prague Territorial Analysis Materials 2016 – Schematics

9 29 Visibility of city from
Heritage Reservation



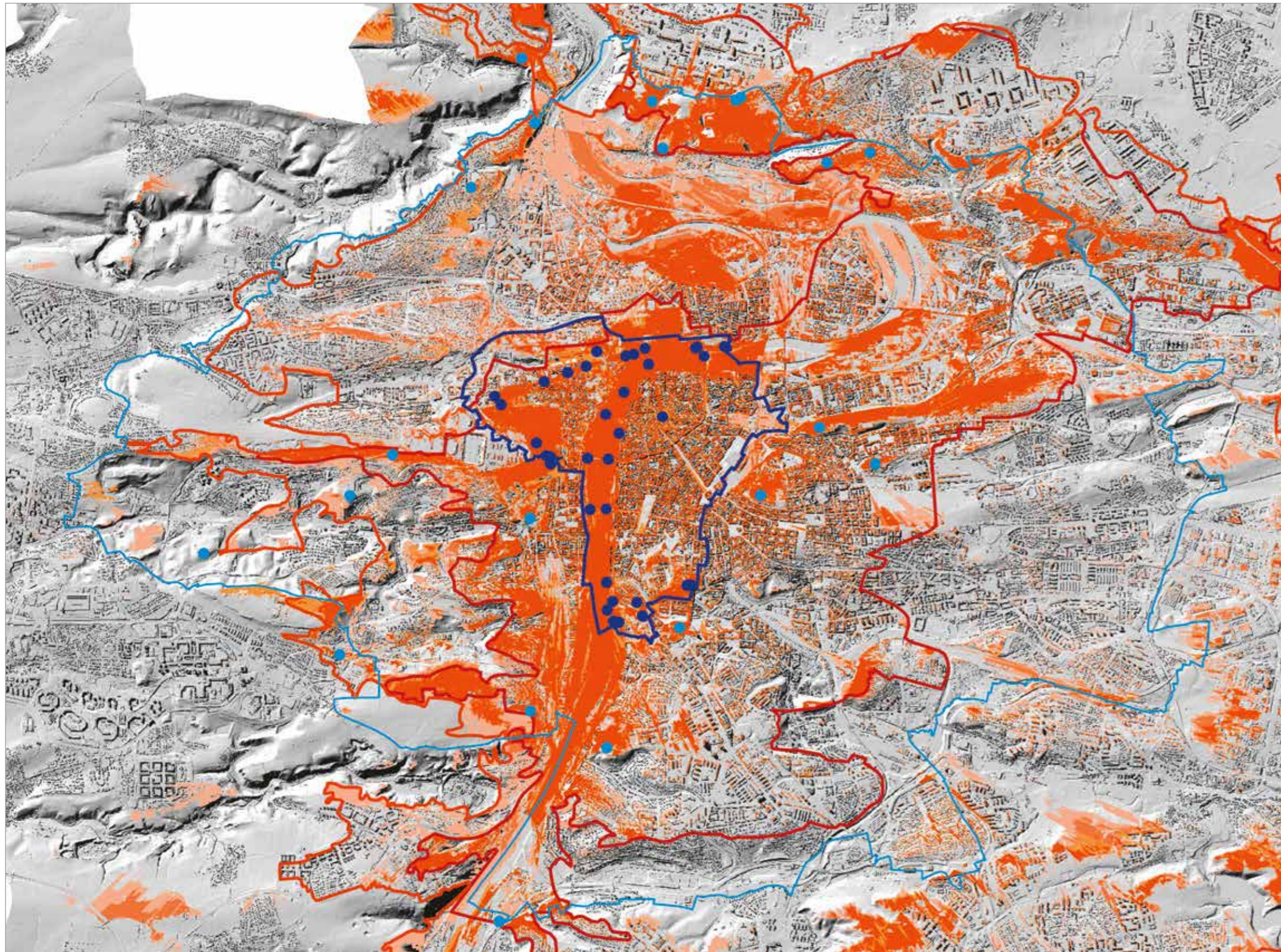

C56

Visibility of city from Heritage Reservation

SELECTED OBSERVATION POINTS FOR CALCULATION OF VISIBILITY

- points within Prague Heritage Reservation
- points within buffer zone
- border of Heritage Reservation
- border of buffer zone
- ▭ visual horizon 1
- ▭ visual horizon 2
- visibility value



C57

City of Prague Territorial Analysis Materials 2016 – Schematics

9 30 Visually exposed slopes
of the river's alluvial plain
and steep hillsides



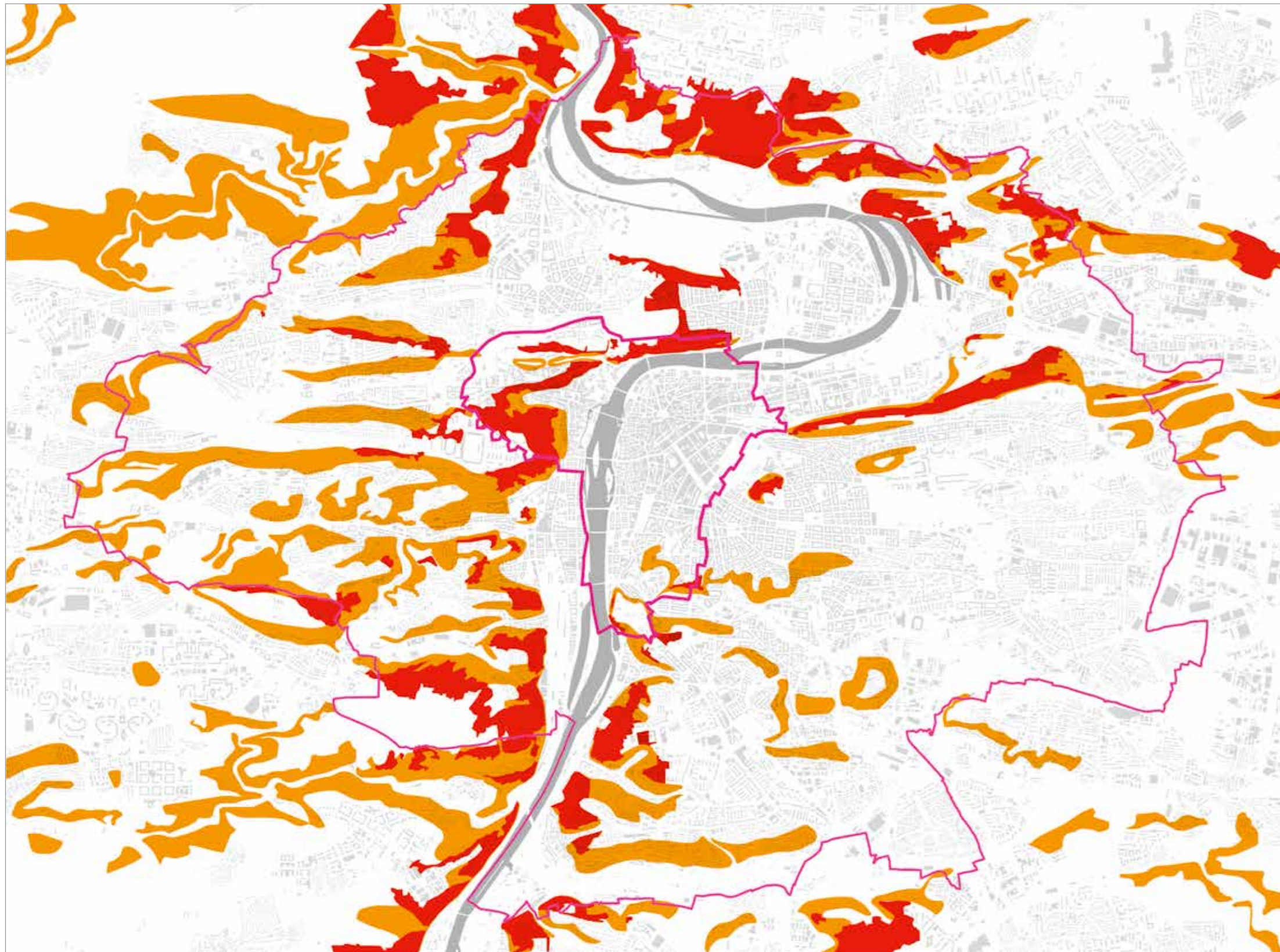

C58

Visually exposed slopes of the river's alluvial plain and steep hillsides

- visually exposed slopes of river's alluvial plane
- steep hillsides



C59

City of Prague Territorial Analysis Materials 2016 – Schematics

9 31 Composition of Prague's
slopes and visibility threshold



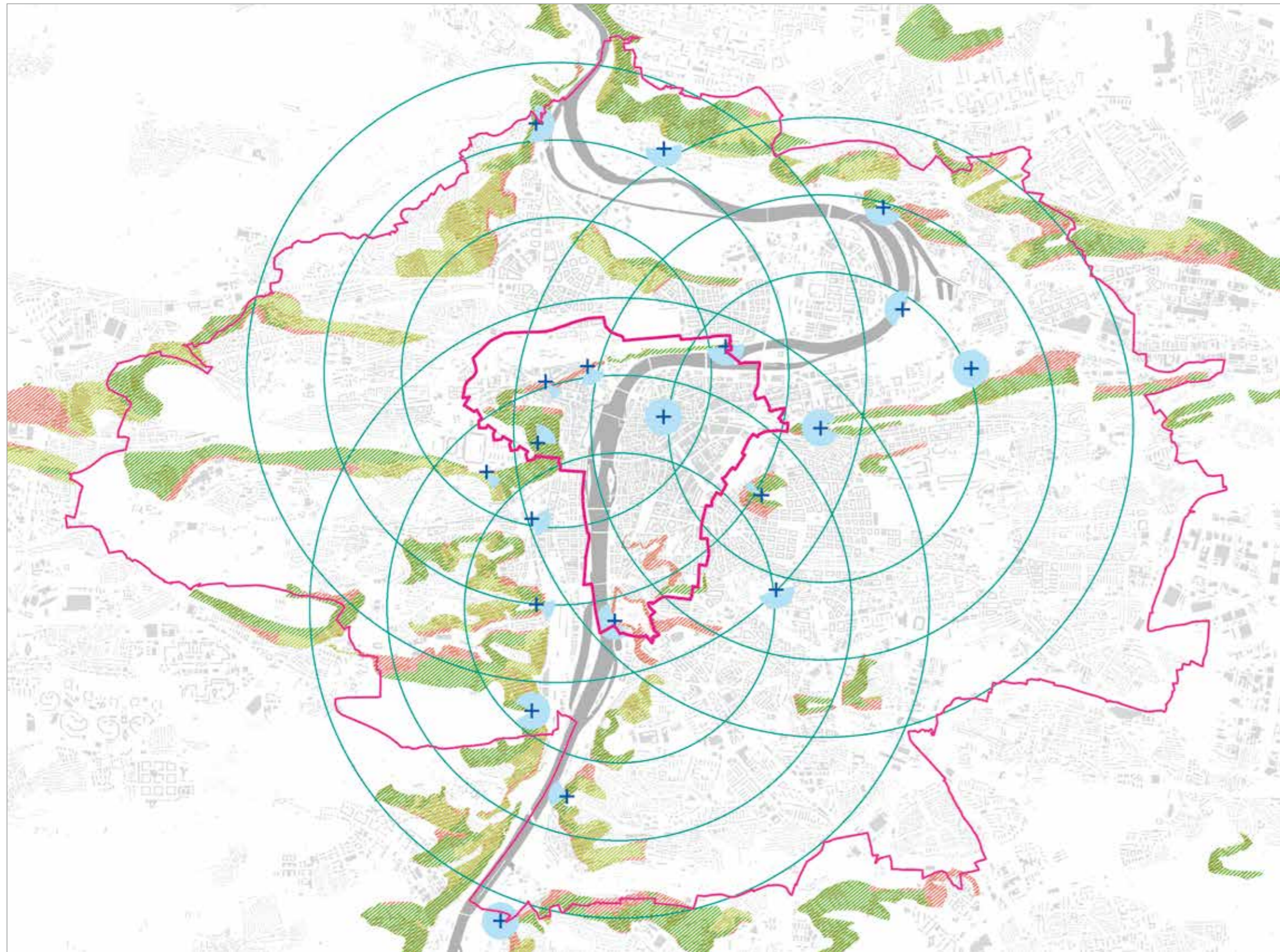

C60

Composition of Prague's slopes and visibility threshold

- + important observation points
- field of vision
- visibility threshold from Vitkov, Vyšehrad and Prague Castle
- built-up slopes
- undeveloped slopes
- built-up slopes with structure of garden city or village
- gradient hatch
- gradient hatch

0 1 2 km

C61

City of Prague Territorial Analysis Materials 2016 – Schematics

9 32 Land owned by the
City of Prague





C62

Land owned by the City of Prague



City of Prague Territorial Analysis Materials 2008, visual horizon of Prague Heritage Reservation

9 33 Significant viewpoints
in relation to PHR



C63



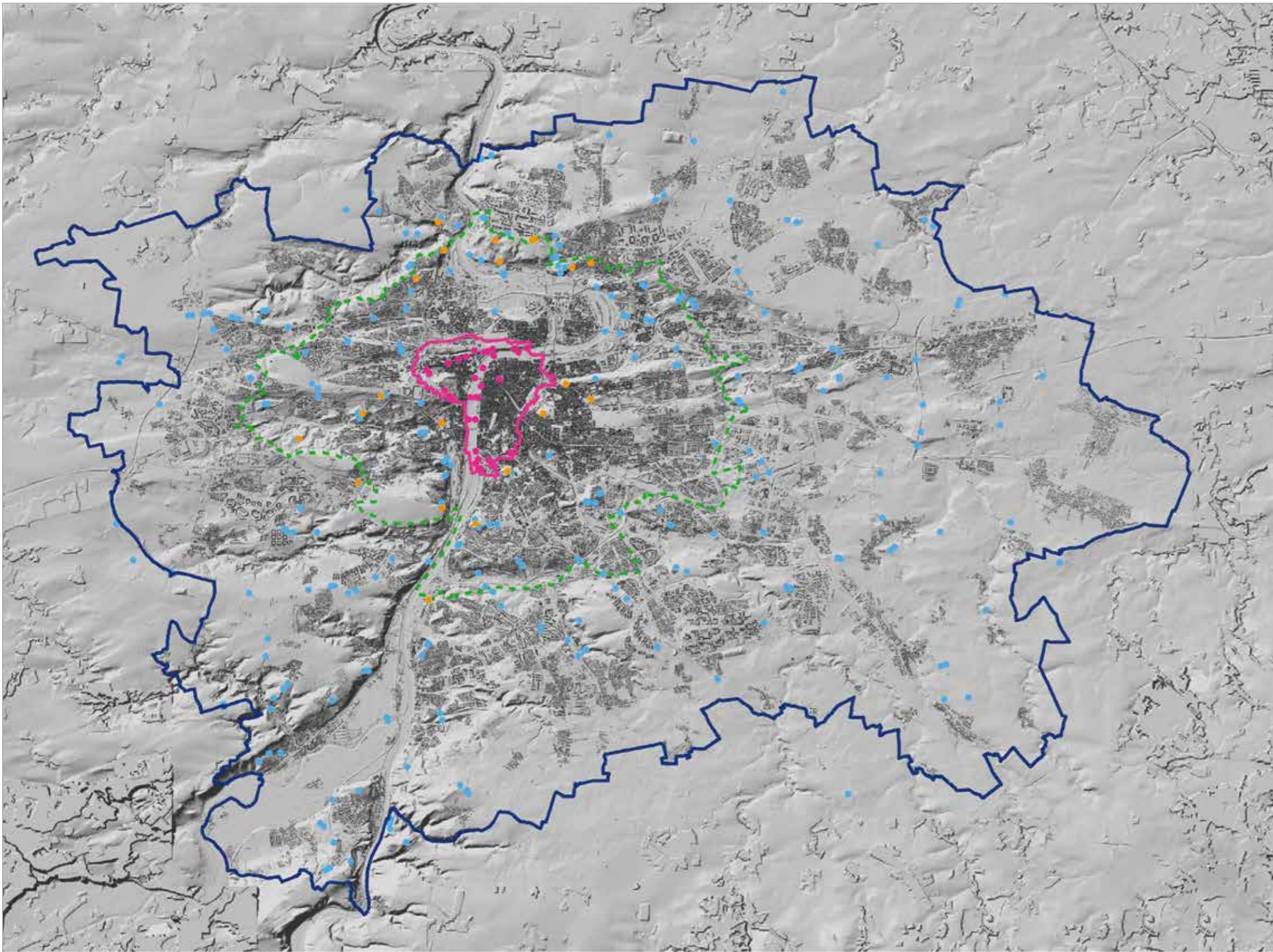

C64

Significant viewpoints in relation to PHR

- points within the PHR
- selected points in the PHR buffer zone
- other points
- PHR
- PHR buffer zone



C65

City of Prague Territorial Analysis Materials 2008, visual horizon of Prague Heritage Reservation

9 34 Visibility from points
within PHR



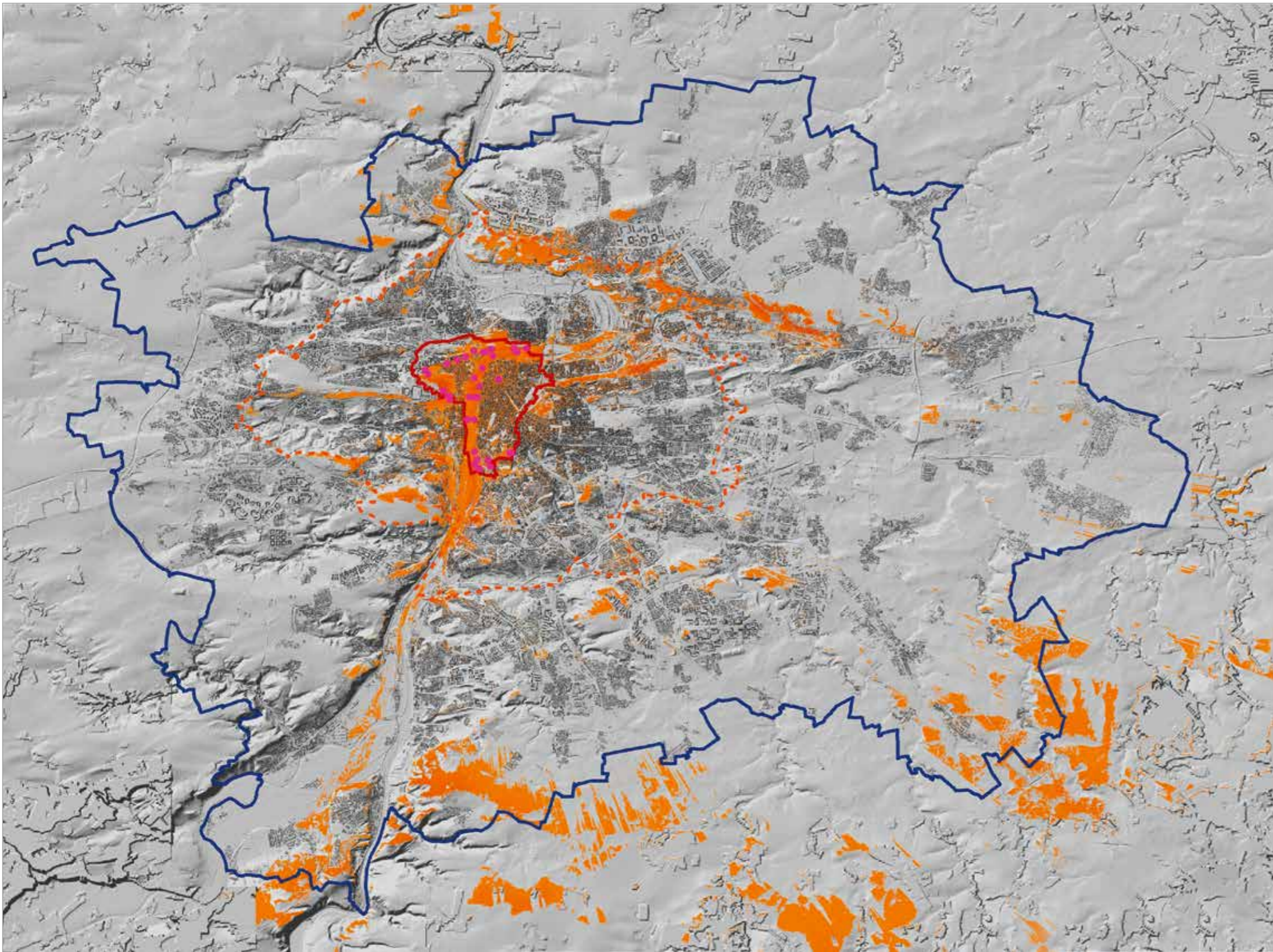

C66

Visibility from points within PHR

- points in PHR
- PHR
- PHR buffer zone

City of Prague Territorial Analysis Materials 2008, visual horizon of Prague Heritage Reservation

9 35 Visibility from selected
points in buffer zone



C67



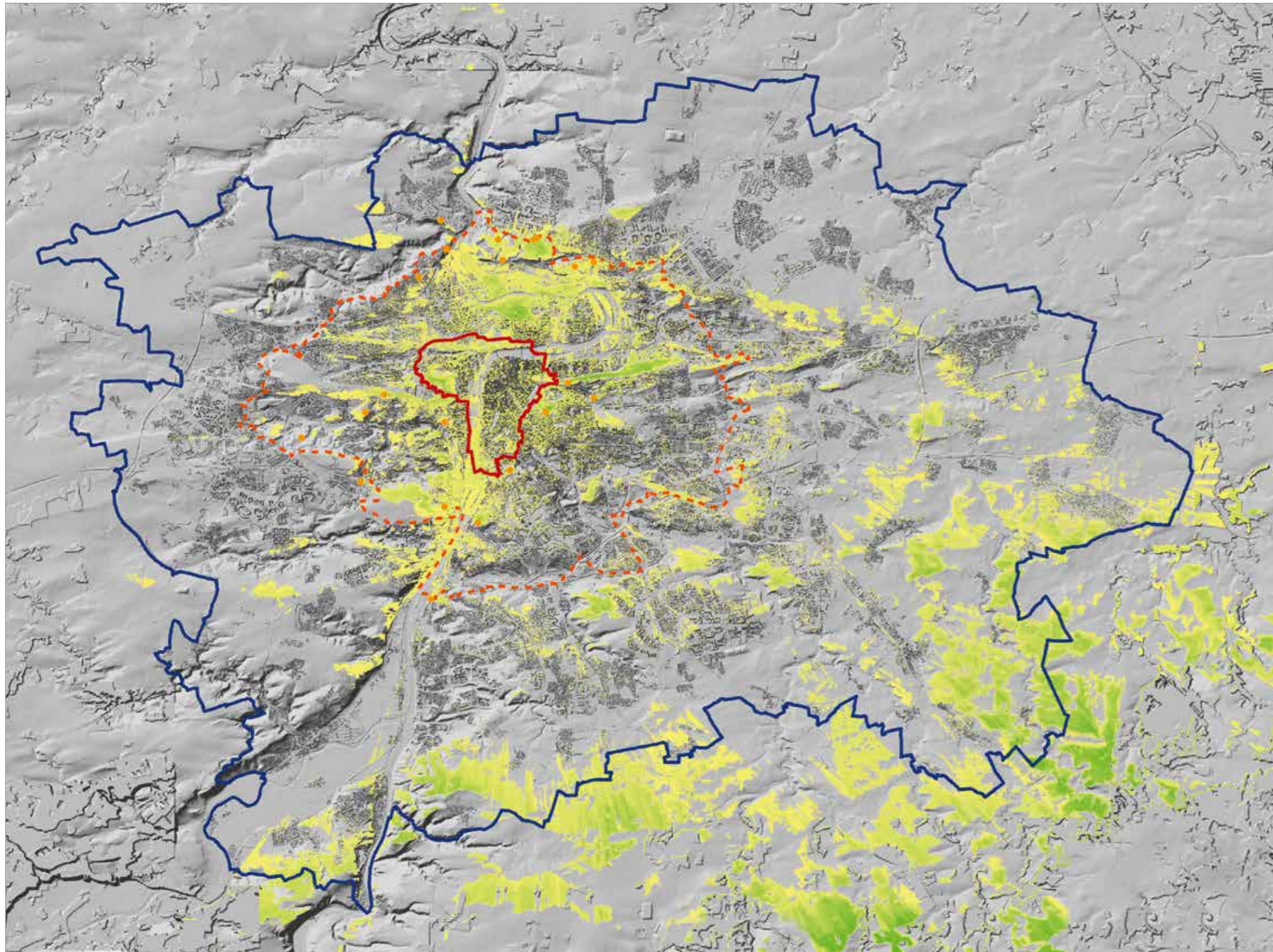

C68

Visibility from selected points in buffer zone

- selected points in PHR buffer zone
- PHR
- PHR buffer zone



C69

City of Prague Territorial Analysis Materials 2008, visual horizon of Prague Heritage Reservation

9 36 Visibility from selected points
within the Vltava alluvial plain



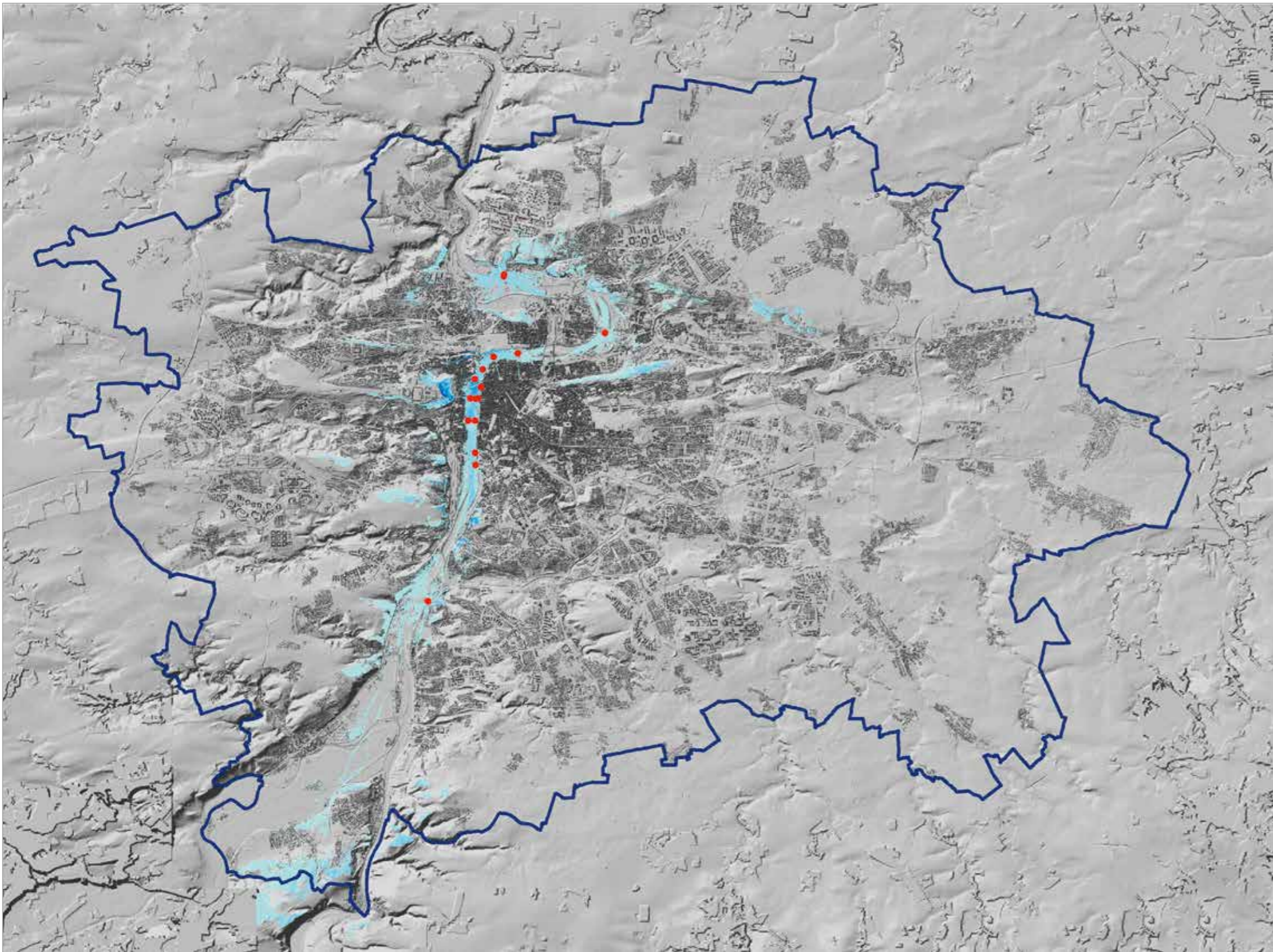

C70

Visibility from selected points within the Vltava alluvial plain

● selected points in the Vltava alluvial plain

NUMBER OF POINTS

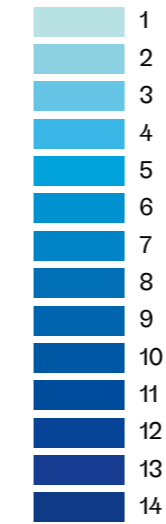

C71

City of Prague Territorial Analysis Materials 2008, visual horizon of Prague Heritage Reservation

9 37 Panoramas
Lookout point: castle ramp at
Hradčanské náměstí (height
of observer 255 m a.s.l.)



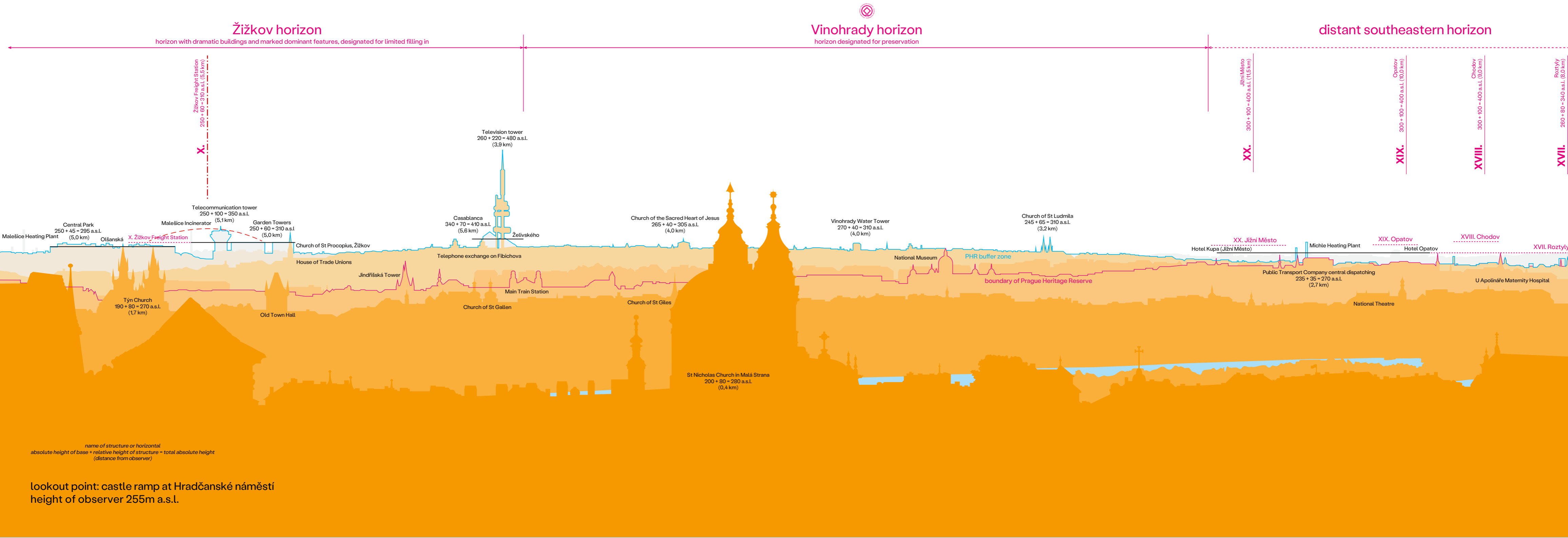

City of Prague Territorial Analysis Materials 2008, visual horizon of Prague Heritage Reservation

9 38 Panoramas
Lookout point: Petřín Lookout Tower
(height of observer 380 m a.s.l.)

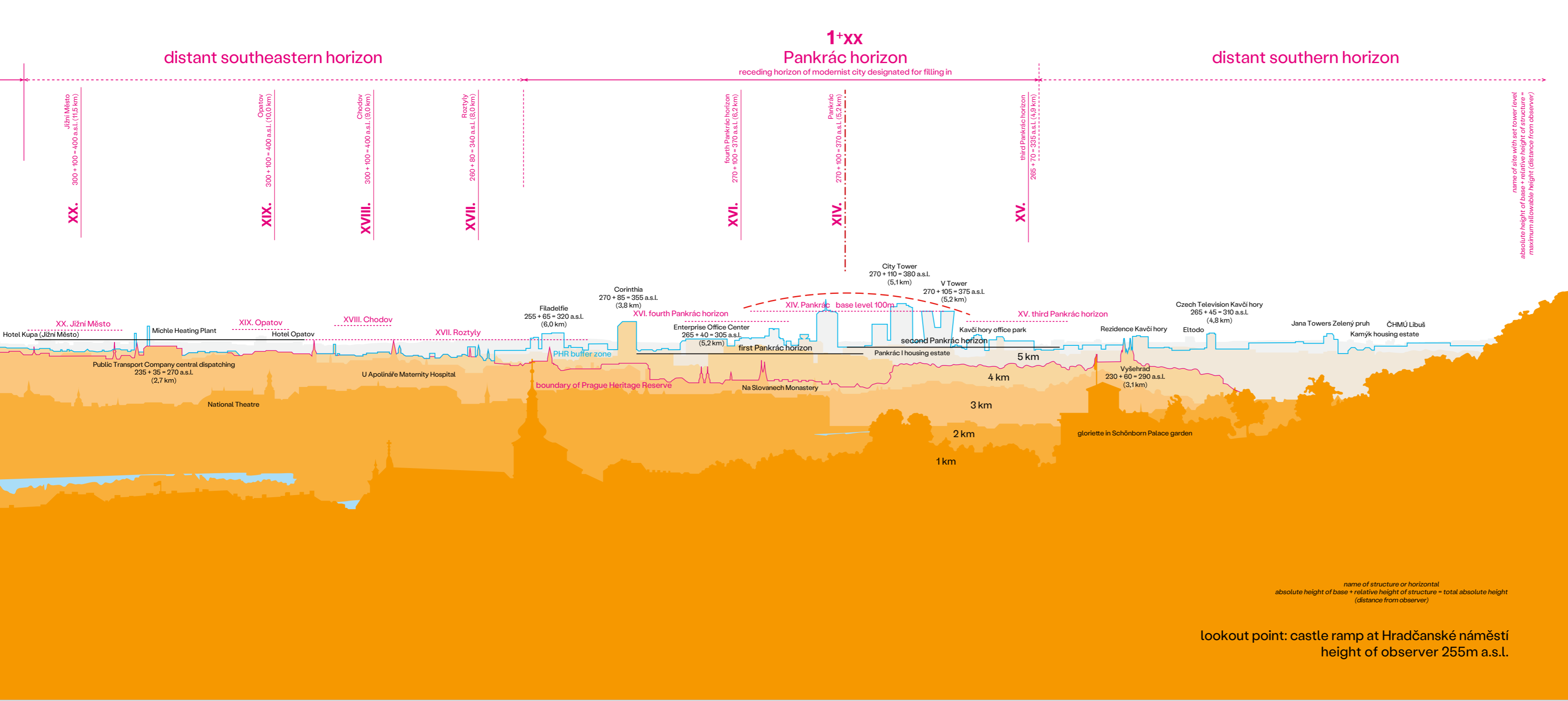

distant northeastern horizon

Bubny transformation area

Vysočany valley

Žižkov horizon

horizon with dramatic buildings and marked dominant features, designated for limited filling in

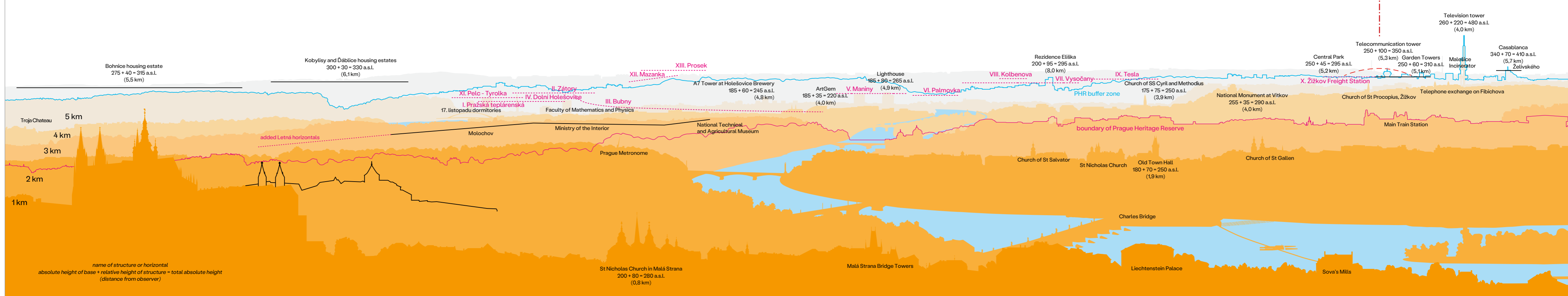

name of structure or horizontal
absolute height of base + relative height of structure = total absolute height
(distance from observer)

lookout point: Petřín Lookout Tower
height of observer 380m a.s.l.

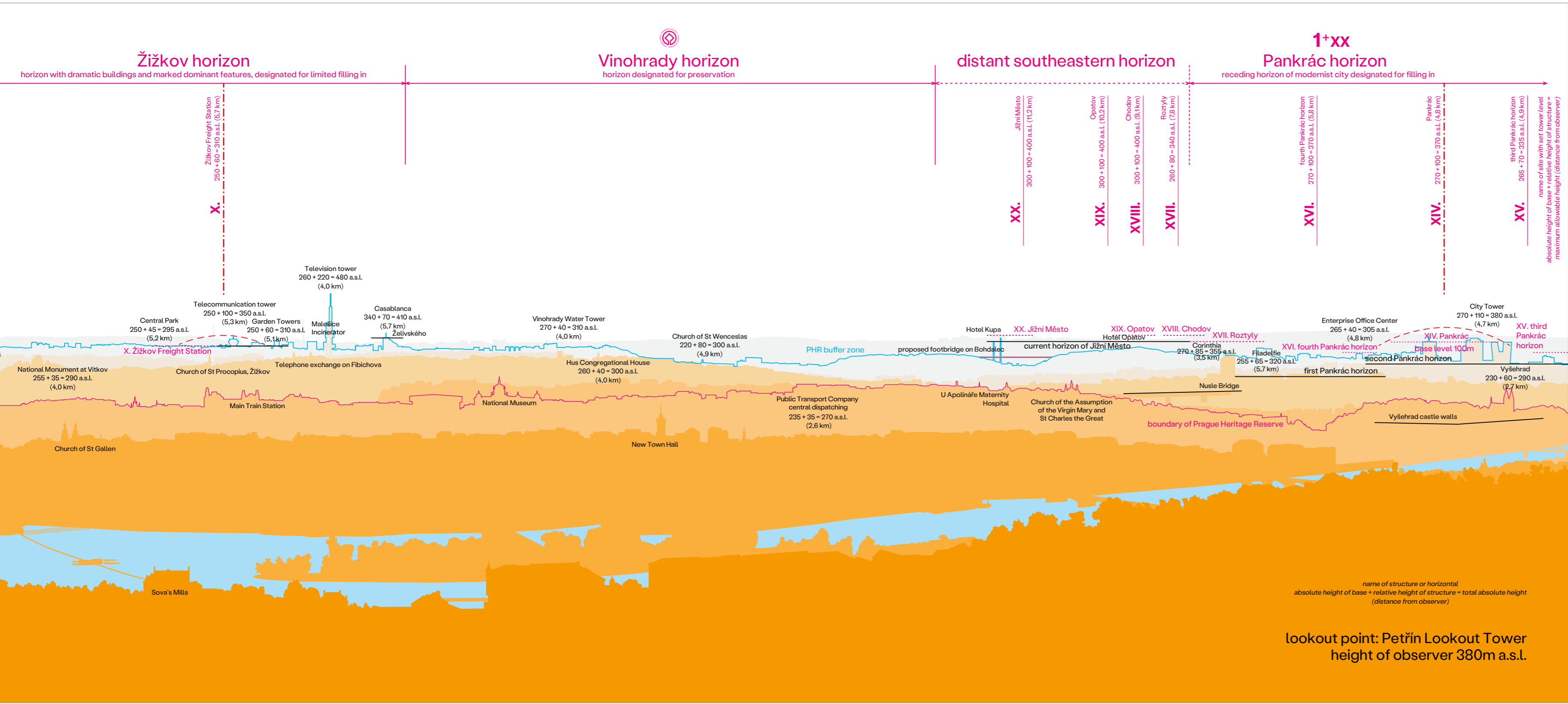

City of Prague Territorial Analysis Materials 2008, visual horizon of Prague Heritage Reservation

9 39 Catalogue of high structures
(ordered by relative height)



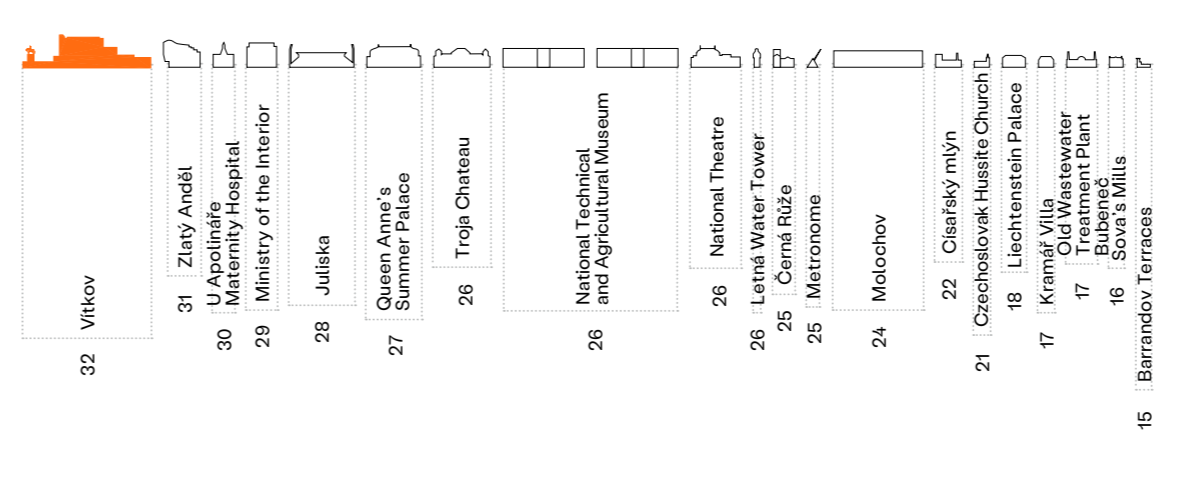
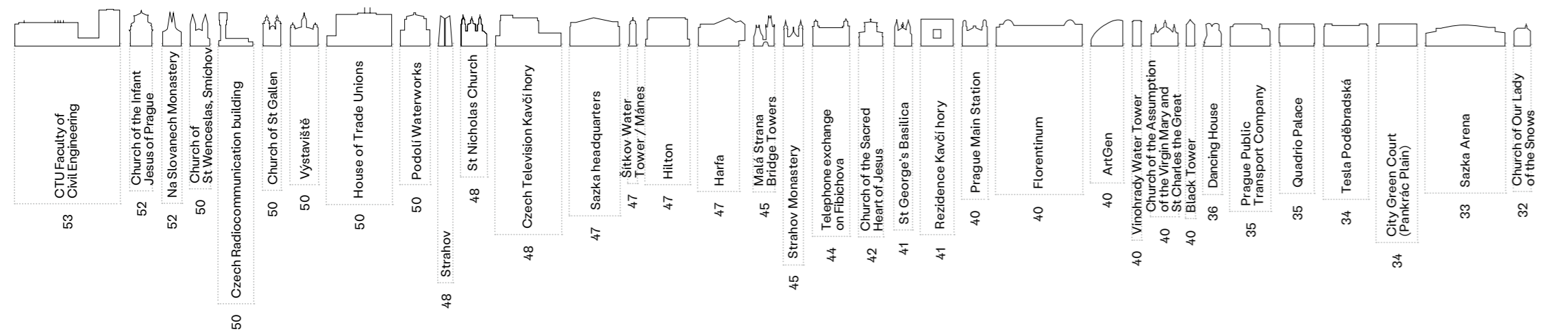
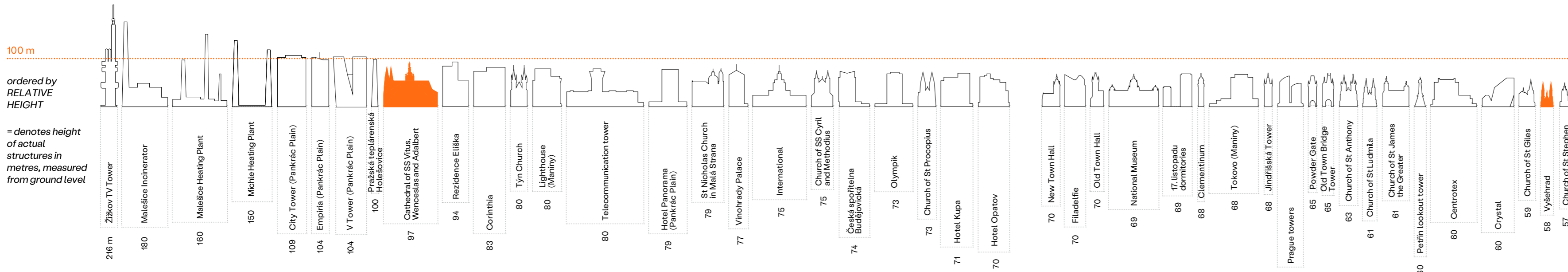

City of Prague Territorial Analysis Materials 2008, visual horizon of Prague Heritage Reservation

9 40 Catalogue of high structures (ordered by absolute height)



City of Prague Territorial Analysis Materials 2008, visual horizon of Prague Heritage Reservation

9 41 Catalogue of high structures
(ordered by age)



ordered by
ABSOLUTE
HEIGHT

= denotes the
height compared
to geographic
zero; comprised
therefore of
relative height
+ altitude of
building base

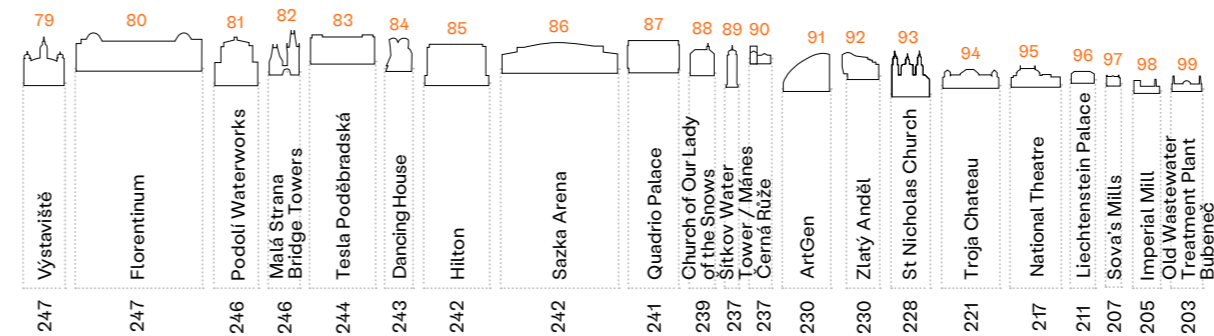
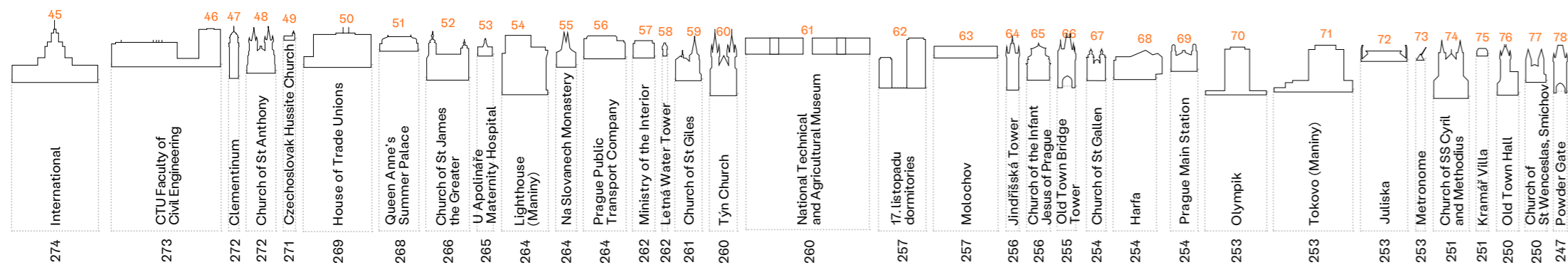
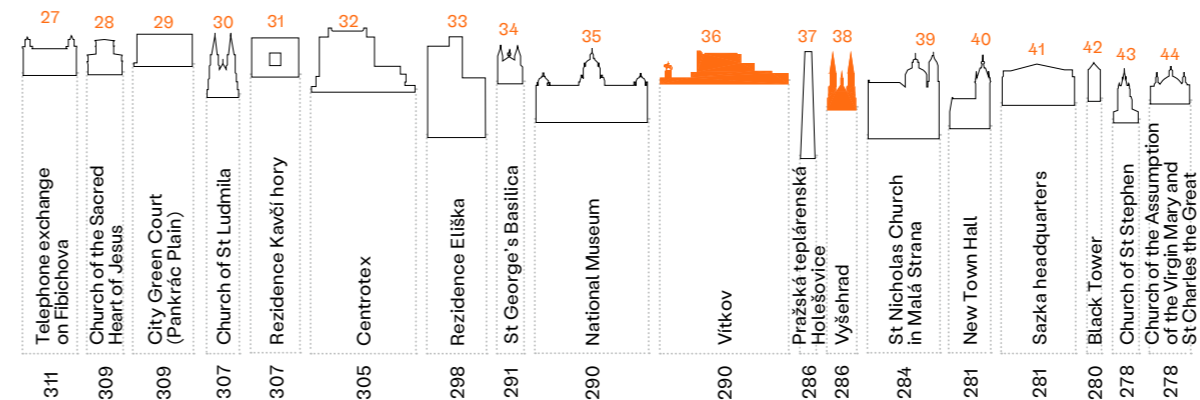
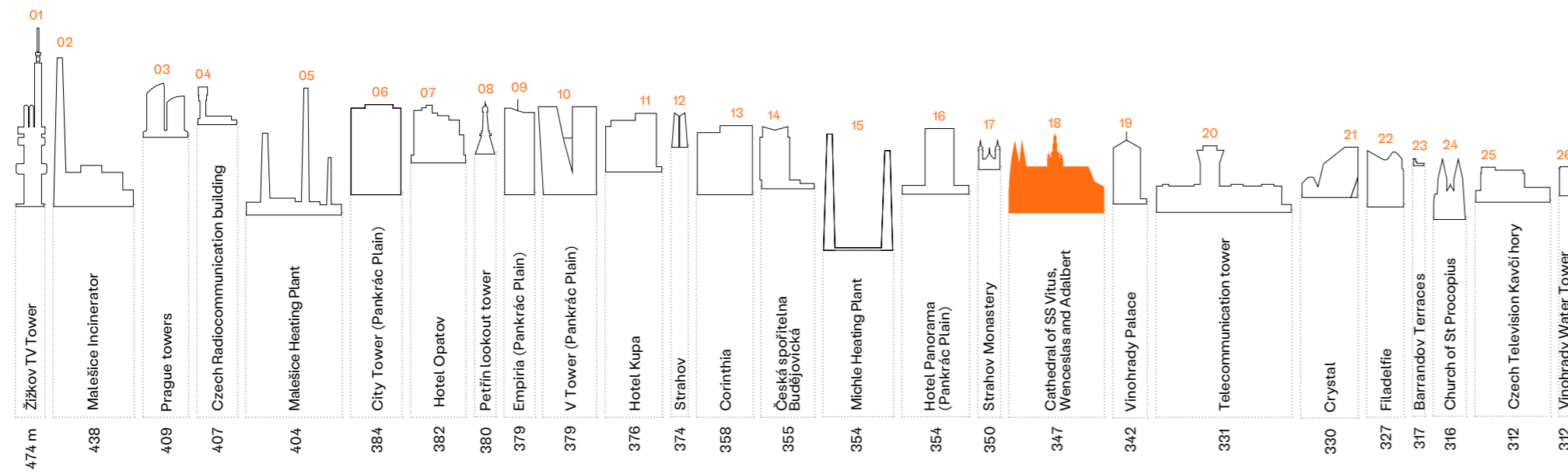

Hradčany
= level of highest point

ordered
by AGE

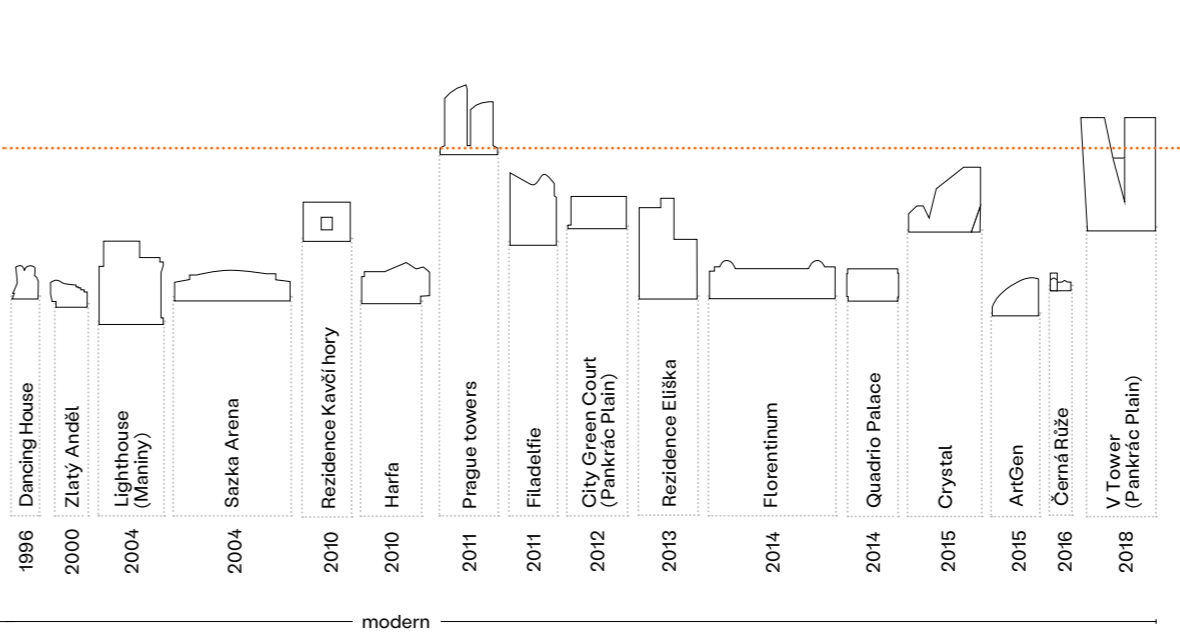
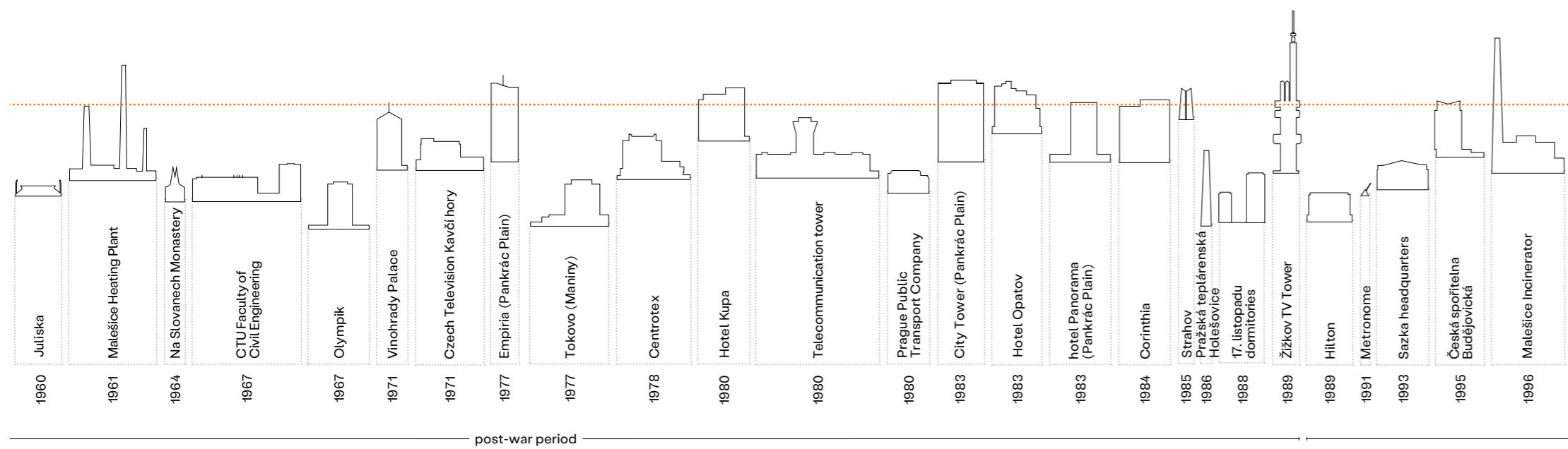
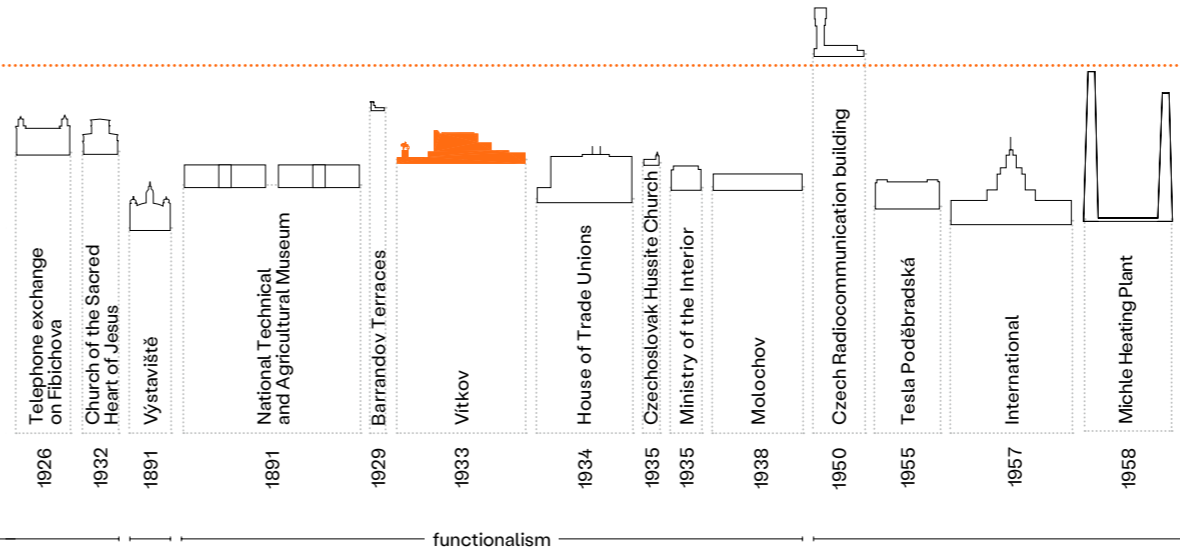
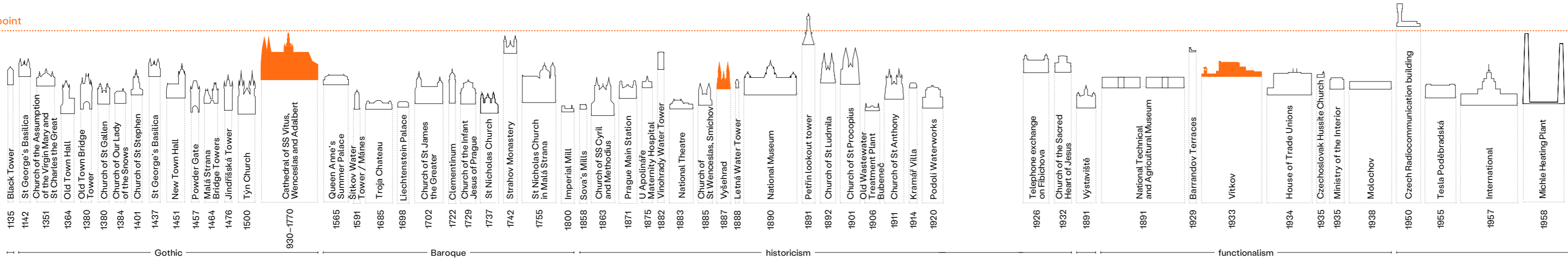

City of Prague Territorial Analysis Materials 2008, visual horizon of Prague Heritage Reservation

9 42 Distribution of high structures within Prague



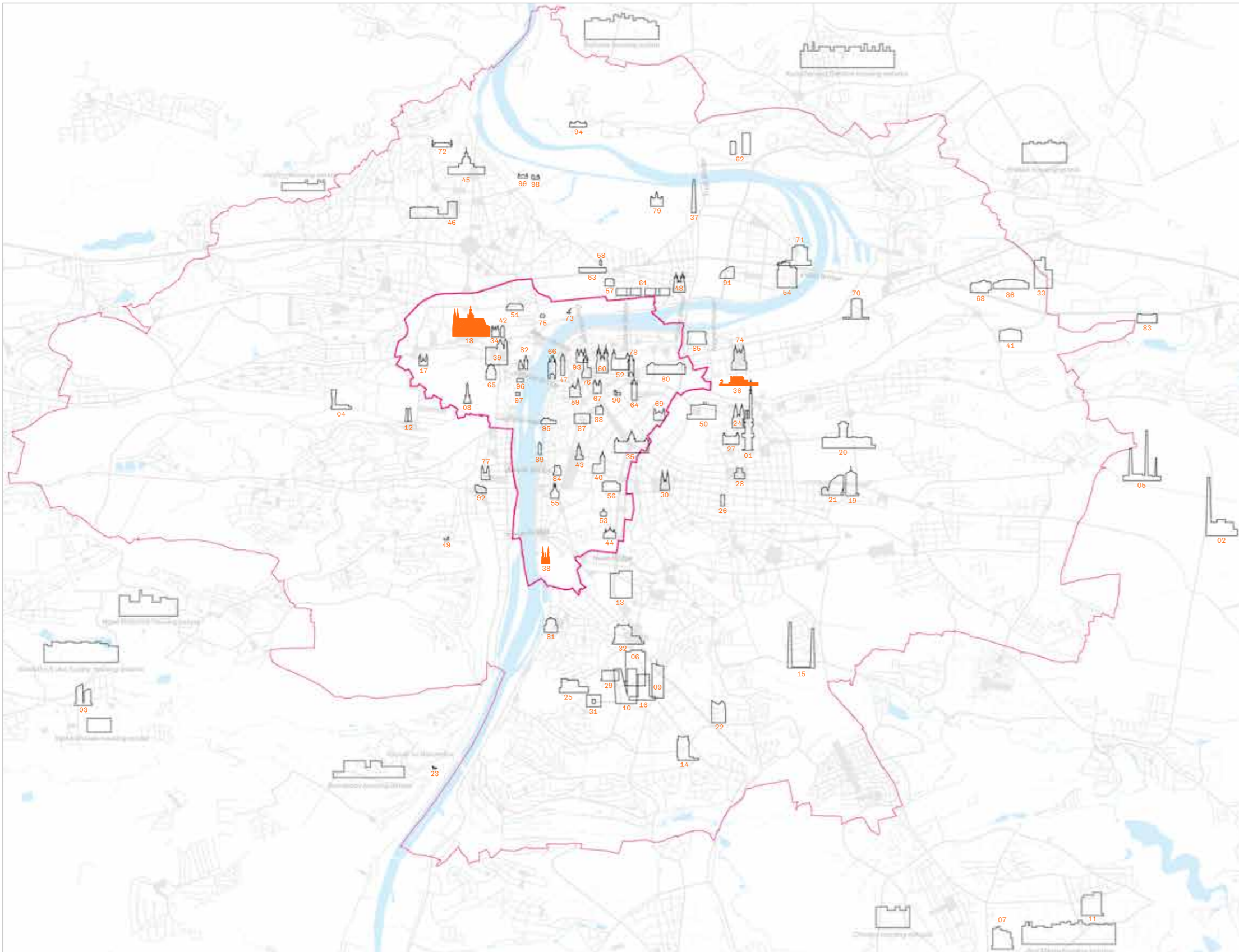

Catalogue of high structures in Prague

- | | | |
|--|---|---|
| 01 Žižkov TV Tower | 38 Vyšehrad | 74 Church of SS Cyril and Methodius |
| 02 Malešice Incinerator | 39 St Nicholas Church in Malá Strana | 75 Kramář Villa |
| 03 Prague towers | 40 New Town Hall | 76 Old Town Hall |
| 04 Czech Radiocommunication building | 41 Sazka headquarters | 77 Church of St Wenceslas, Smichov |
| 05 Malešice Heating Plant | 42 Black Tower | 78 Powder Gate |
| 06 City Tower (Pankrác Plain) | 43 Church of St Stephen | 79 Výstaviště |
| 07 Hotel Opatov | 44 Church of the Assumption of the Virgin Mary and St Charles the Great | 80 Florentinum |
| 08 Petřín lookout tower | 45 International | 81 Podolí Waterworks |
| 09 Empíria (Pankrác Plain) | 46 CTU Faculty of Civil Engineering | 82 Malá Strana Bridge Towers |
| 10 V Tower (Pankrác Plain) | 47 Clementinum | 83 Tesla Poděbradská |
| 11 Hotel Kupa | 48 Church of St Anthony | 84 Dancing House |
| 12 Strahov | 49 Czechoslovak Hussite Church | 85 Hilton |
| 13 Corinthia | 50 House of Trade Unions | 86 Sazka Arena |
| 14 Česká spořitelna Budějovická | 51 Queen Anne's Summer Palace | 87 Quadrio Palace |
| 15 Michle Heating Plant | 52 Church of St James the Greater | 88 Church of Our Lady of the Snows |
| 16 Hotel Panorama (Pankrác Plain) | 53 U Apolináře Maternity Hospital | 89 Šitkov Water Tower / Mánes |
| 17 Strahov Monastery | 54 Lighthouse (Maniny) | 90 Černá Růže |
| 18 Cathedral of SS Vitus, Wenceslas and Adalbert | 55 Na Slovanech Monastery | 91 Artgen |
| 19 Vinohrady Palace | 56 Prague Public Transport Company | 92 Zlatý Anděl |
| 20 Telecommunication tower | 57 Ministry of the Interior | 93 St Nicholas Church |
| 21 Crystal | 58 Letná Water Tower | 94 Troja Chateau |
| 22 Filadelfie | 59 Church of St Giles | 95 National Theatre |
| 23 Barrandov Terraces | 60 Týn Church | 96 Liechtenstein Palace |
| 24 Church of St Procopius | 61 National Technical and Agricultural Museum | 97 Sova's Mills |
| 25 Czech Television Kavčí hory | 62 17. listopadu dormitories | 98 Imperial Mill |
| 26 Vinohrady Water Tower | 63 Moločov | 99 Old Wastewater Treatment Plant Bubeneč |
| 27 Telephone exchange on Fibichova | 64 Jindřišská Tower | |
| 28 Church of the Sacred Heart of Jesus | 65 Church of the Infant Jesus of Prague | |
| 29 City Green Court (Pankrác Plain) | 66 Old Town Bridge Tower | |
| 30 Church of St Ludmila | 67 Church of St Gallen | |
| 31 Residence Kavčí hory | 68 Harfa | |
| 32 Centrotex | 69 Prague Main Station | |
| 33 Residence Eliška | 70 Olympik | |
| 34 St George's Basilica | 71 Tokovo (Maniny) | |
| 35 National Museum | 72 Juliska | |
| 36 Vítkov | 73 Metronome | |
| 37 Pražská teplárenská Holešovice | | |

Map depicting distribution of tall structures within Prague that can be seen in city skylines. Documents the fact that building height today generally rises from the centre to the periphery.

0 1 2 km

MANAGEMENT PLAN
FOR CONSERVATION OF
WORLD CULTURAL HERITAGE
OF THE HISTORIC CENTRE
OF PRAGUE – PART 001

doc. Ing. arch. Miroslav Cikán
Ing. arch. Jan Sedlák

Published by: City of Prague
Heritage Department of Prague City Hall
Editorial board: see page 3
Editorial work and coordination: World Heritage Site Office
Heritage Department of Prague City Hall
Photographs: Michal Čížek, Michal Linhart, Ing. arch. Jan Sedlák,
Prague City Tourism, National Heritage Institute
Graphic design and setting: Jiří Troskov (jitrodesign.com)
Typesetting: Stabil Grotesk and Span
Translation of English version: Mike Allen
Map source materials: Prague Institute of Planning and Development,
Spatial Information Section, Spatial Data Office

ISBN 978-80-7647-057-6
ISBN 978-80-7647-059-0 (online; pdf)
ISBN 978-80-7647-058-3 (English version; bound copy)
ISBN 978-80-7647-060-6 (English version; online; pdf)

Print run: 550 copies (400 CZ, 150 EN)
Printing and bookbinding: Tiskárna HELBICH, a.s.
Paper: Arena Natural Smooth, Ispira (Grigio Londra,
Giallo Energia, Arancio Yoga, Blu Saggezza)

1st edition
City of Prague 2021, not for sale

